THIS NUMBER IS FREE FROM ALL TAX '26

I'M JUST WILD ABOUT

# ANIMAL CRACKERS

FOX TROT

BY

FRED RICH,

SAM COSLOW

&

HARRY LINK

ARRANGEMENT BY

Paul F. Van Loan

HENRY WATERSON, INC.
1571 BROADWAY, NEW YORK, N. Y.
WATERSON, BERLIN & SNYDER CO.
SELLING AGENTS

MADE IN U.S.A.

THIS NUMBER IS FREE OF ALL TAX

I'M JUST WILD ABOUT

# ANIMAL CRACKERS

Arr. by PAUL F. VAN LOAN

FOX TROT

By FRED RICH, SAM COSLOW & HARRY LINK

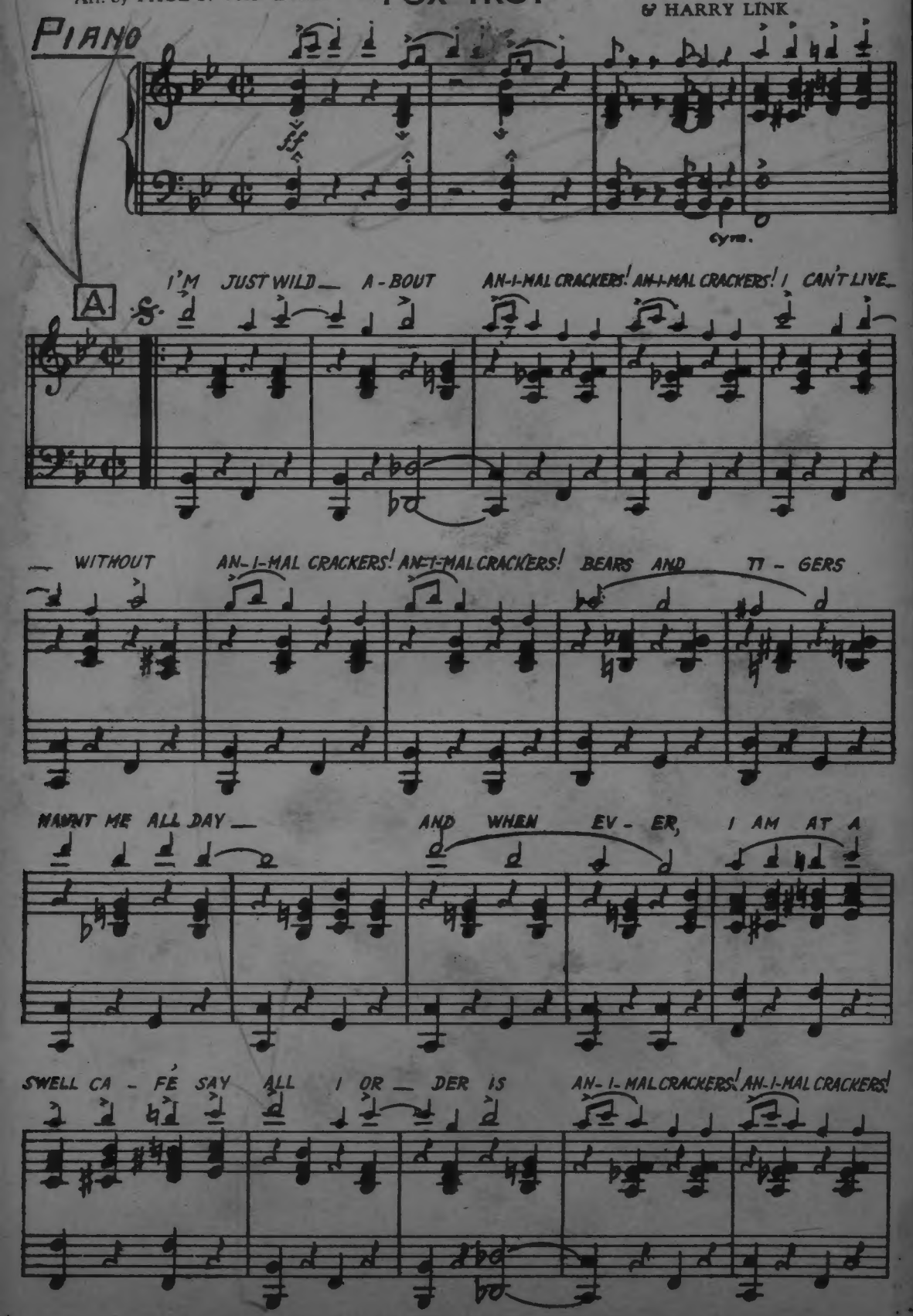


Copyright 1926 by HENRY WATERSON, Inc., 1571 Broadway, New York
Waterson, Berlin & Snyder Co., Selling Agents. Made in U. S. A.

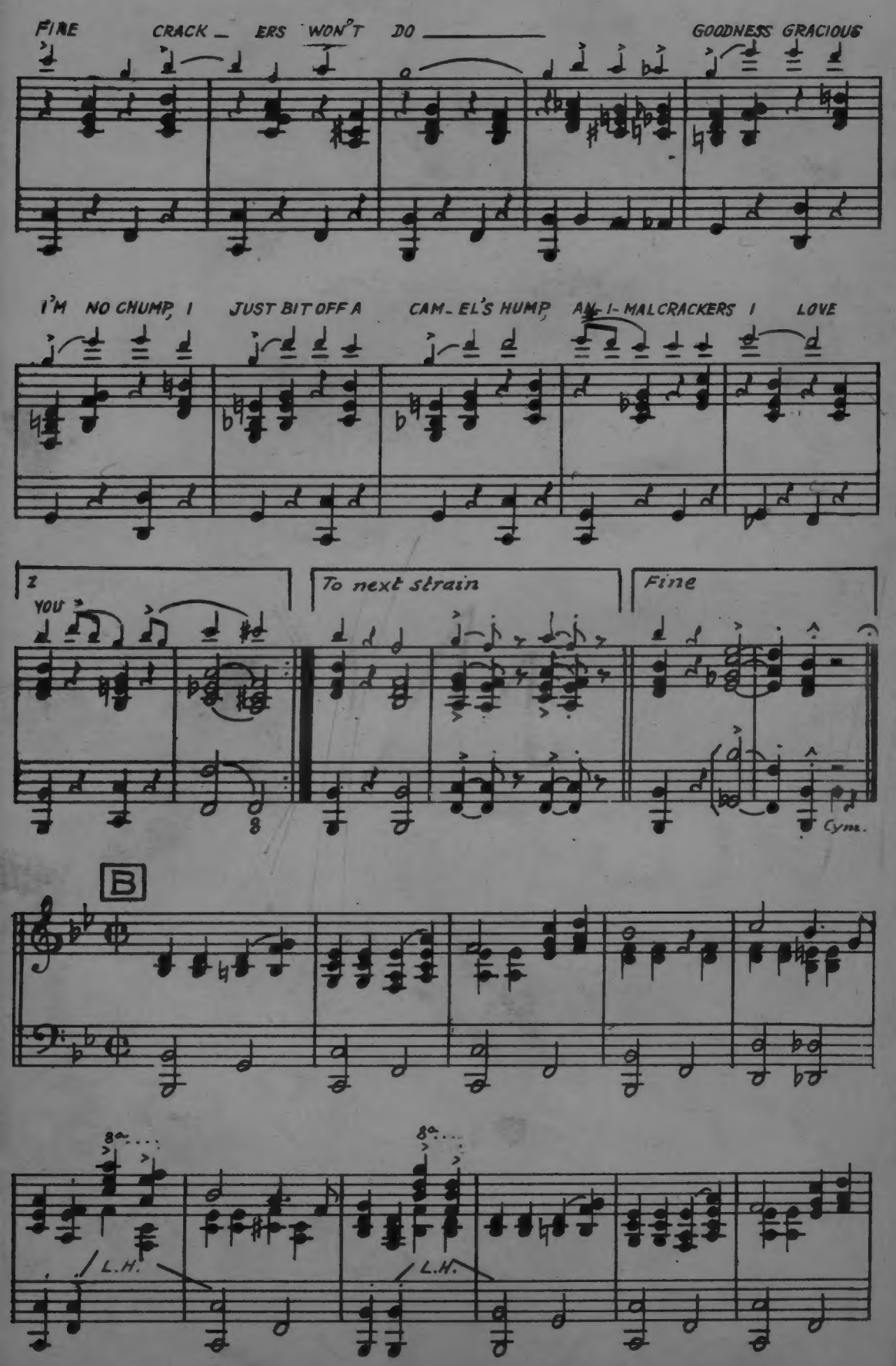
FINE
CRACK _ ERS WON'T DO _____
GOODNESS GRACIOUS
I'M NO CHUMP, I JUST BIT OFF A CAM_EL'S HUMP, AN_I_MAL CRACKERS I LOVE
2
YOU
To next strain
Fine
Cym.
B
8a
L.H.
8a
L.H.

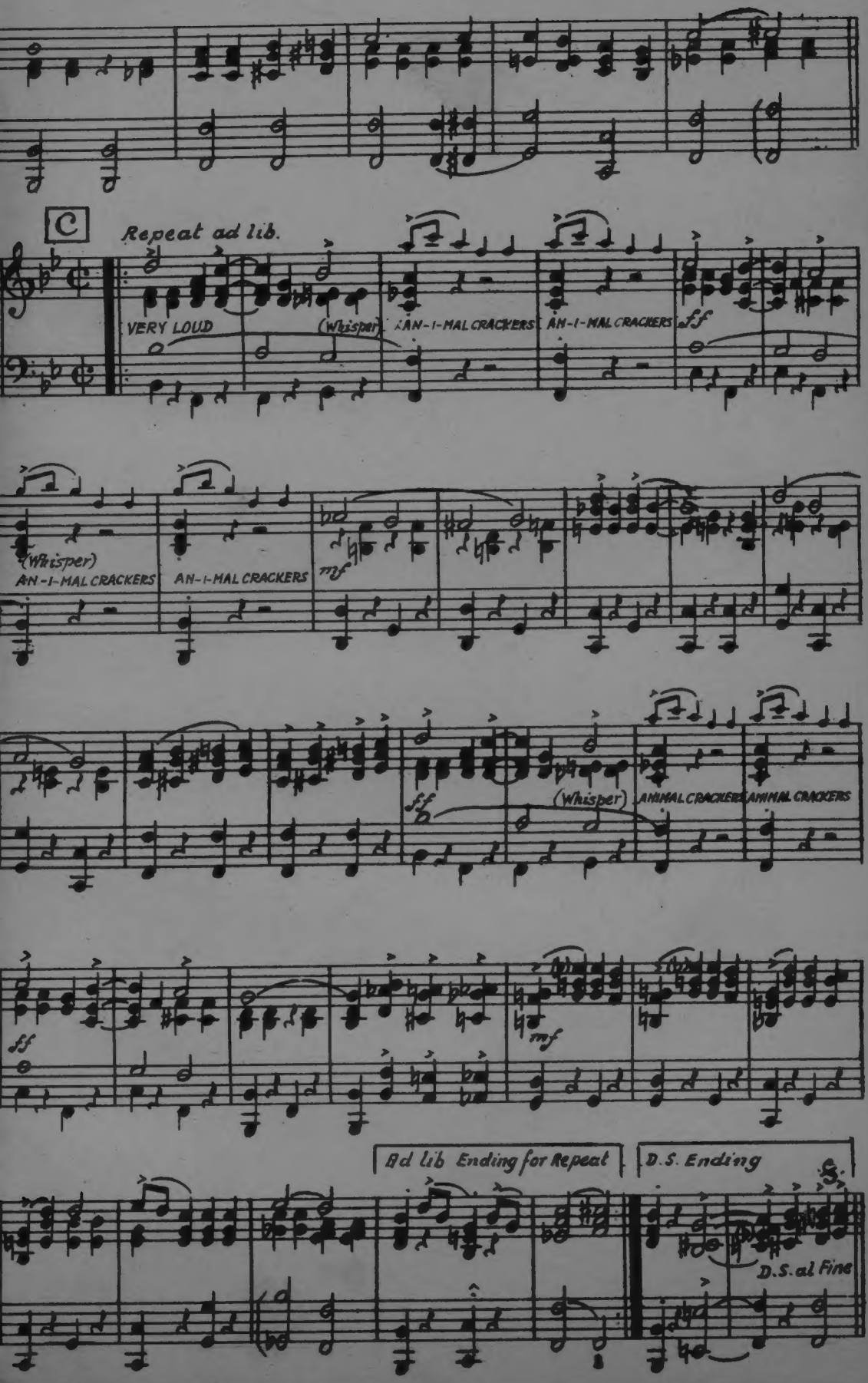
C
Repeat ad lib.
VERY LOUD
(Whisper)
AN-I-MAL CRACKERS
AN-I-MAL CRACKERS
ff
(Whisper)
AN-I-MAL CRACKERS
AN-I-MAL CRACKERS
mf
ff
(Whisper)
ANIMAL CRACKERS
ANIMAL CRACKERS
ff
mf
Ad lib Ending for Repeat
D.S. Ending
D.S. al Fine

THIS NUMBER IS FREE OF ALL TAX

I'M JUST WILD ABOUT

# ANIMAL CRACKERS

Arr. by PAUL F. VAN LOAN

FOX TROT

By FRED RICH, SAM COSLOW & HARRY LINK

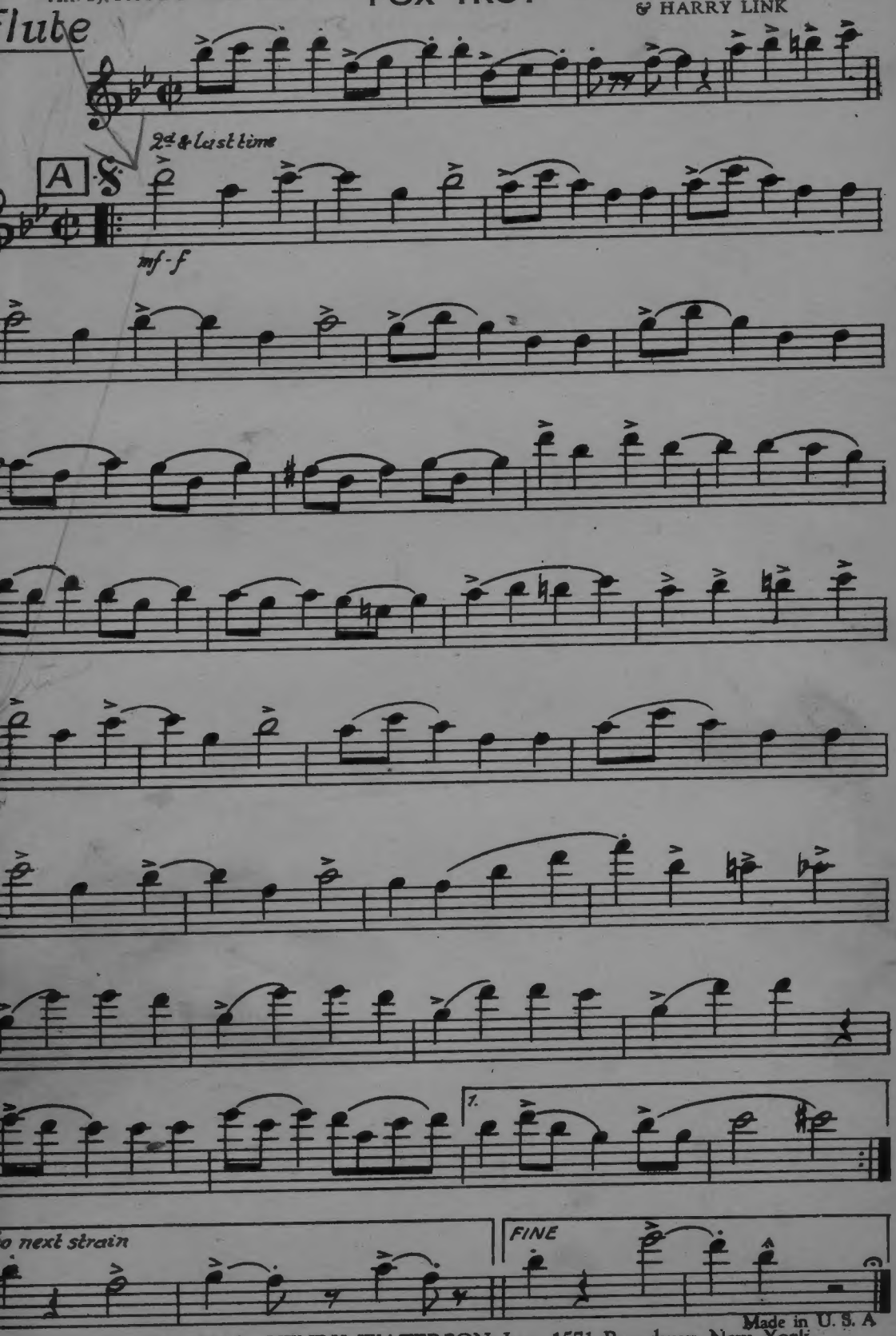


Made in U. S. A.

Copyright 1926 by HENRY WATERSON, Inc., 1571 Broadway, New York

Flute

B

mf

C

Repeat ad lib

ff

(WHISPER) ANIMAL CRACKERS

ANIMAL CRACKERS

ff

(WHISPER) ANIMAL CRACKERS

ANIMAL CRACKERS

mf

ff

(WHISPER) ANIMAL CRACKERS

ANIMAL CRACKERS

ff

mf

ad lib Ending - For Repeat

D. S. Ending

D.S. al FINE

THIS NUMBER IS FREE OF ALL TAX

I'M JUST WILD ABOUT

# ANIMAL CRACKERS

Arr. by PAUL F. VAN LOAN

FOX TROT

By FRED RICH, SAM COSLOW & HARRY LINK

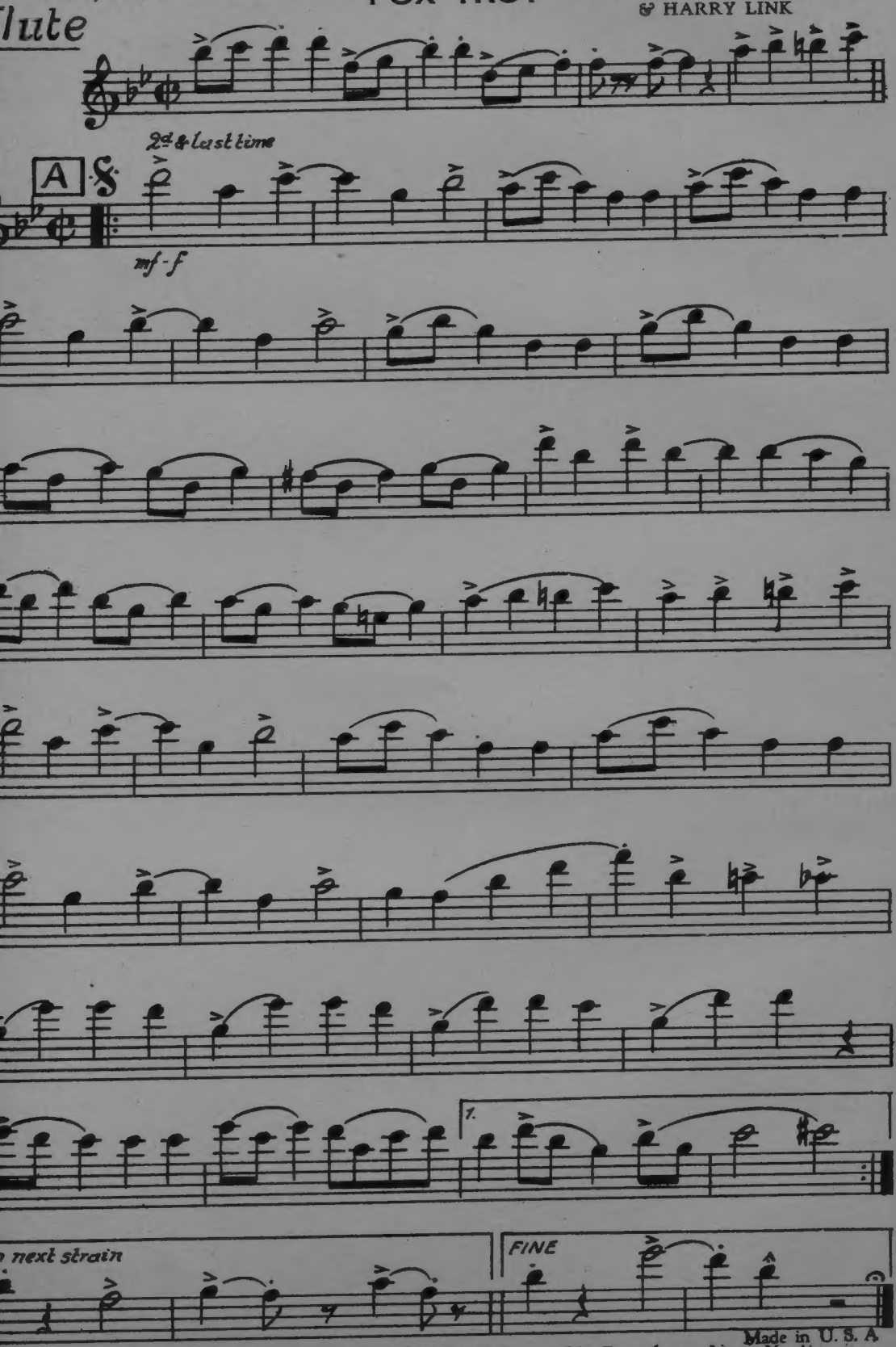


Copyright 1926 by HENRY WATERSON, Inc., 1571 Broadway, New York

Made in U. S. A

Flute

B

mf

C

Repeat ad lib

ff

(WHISPER) ANIMAL CRACKERS

AN MAL CRACKERS

(WHISPER) ANIMAL CRACKERS

ANIMAL CRACKERS

mf

ff

(WHISPER) ANIMAL CRACKERS

ANIMAL CRACKERS

ff

mf

lib Ending - For Repeat

D. S. Ending

D.S. al FINE

I'M JUST WILD ABOUT

# ANIMAL CRACKERS

FOX TROT

Arr. by PAUL F. VAN LOAN

By FRED RICH, SAM COSLOW & HARRY LINK

Bassoon
Trombone

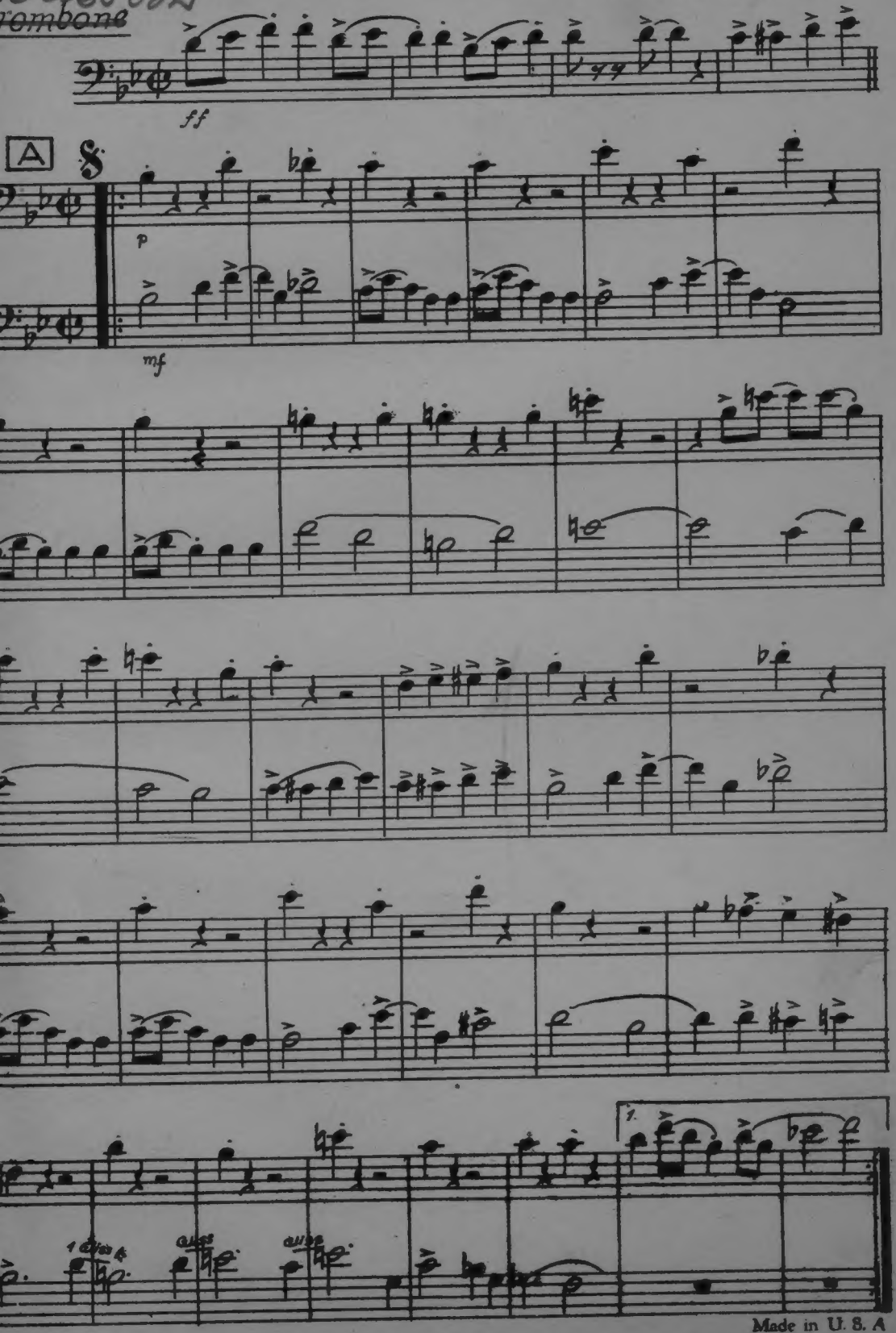


Made in U. S. A

Copyright 1926 by HENRY WATERSON, Inc., 1571 Broadway, New York

Trombone

To next strain

FINE

B

mf

C (Repeat ad lib)

VERY LOUD (Whisper) AN-I-MAL CRACK-ERS AN-I-MAL CRACK-ERS

(Whisper) AN-I-MAL CRACKERS AN-I-MAL CRACK-ERS

p

VERY LOUD (Whisper) AN-I-MAL CRACK-ERS

AN-I-MAL CRACK-ERS

Ad Lib Ending - For Repeats

D.S. Ending

D.S. al FINE

I'M JUST WILD ABOUT ANIMAL CRACKERS! ANIMAL CRACKERS!
I CAN'T LIVE WITHOUT ANIMAL CRACKERS! ANIMAL CRACKERS!
BEARS AND TIGERS HAUNT ME ALL DAY,
AND WHEN EVER I AM AT A SWELL CAFE SAY
ALL I ORDER IS ANIMAL CRACKERS! ANIMAL CRACKERS!
FIRE-CRACKERS WON'T DO!
GOODNESS GRACIOUS I'M NO CHUMP, I JUST BIT OFF A CAMEL'S HUMP,
ANIMAL CRACKERS I LOVE YOU!

I'M JUST WILD ABOUT

# ANIMAL CRACKERS

Arr. by PAUL F. VAN LOAN

FOX TROT

By FRED RICH, SAM COSLOW & HARRY LINK

1st B♭ Clarinet

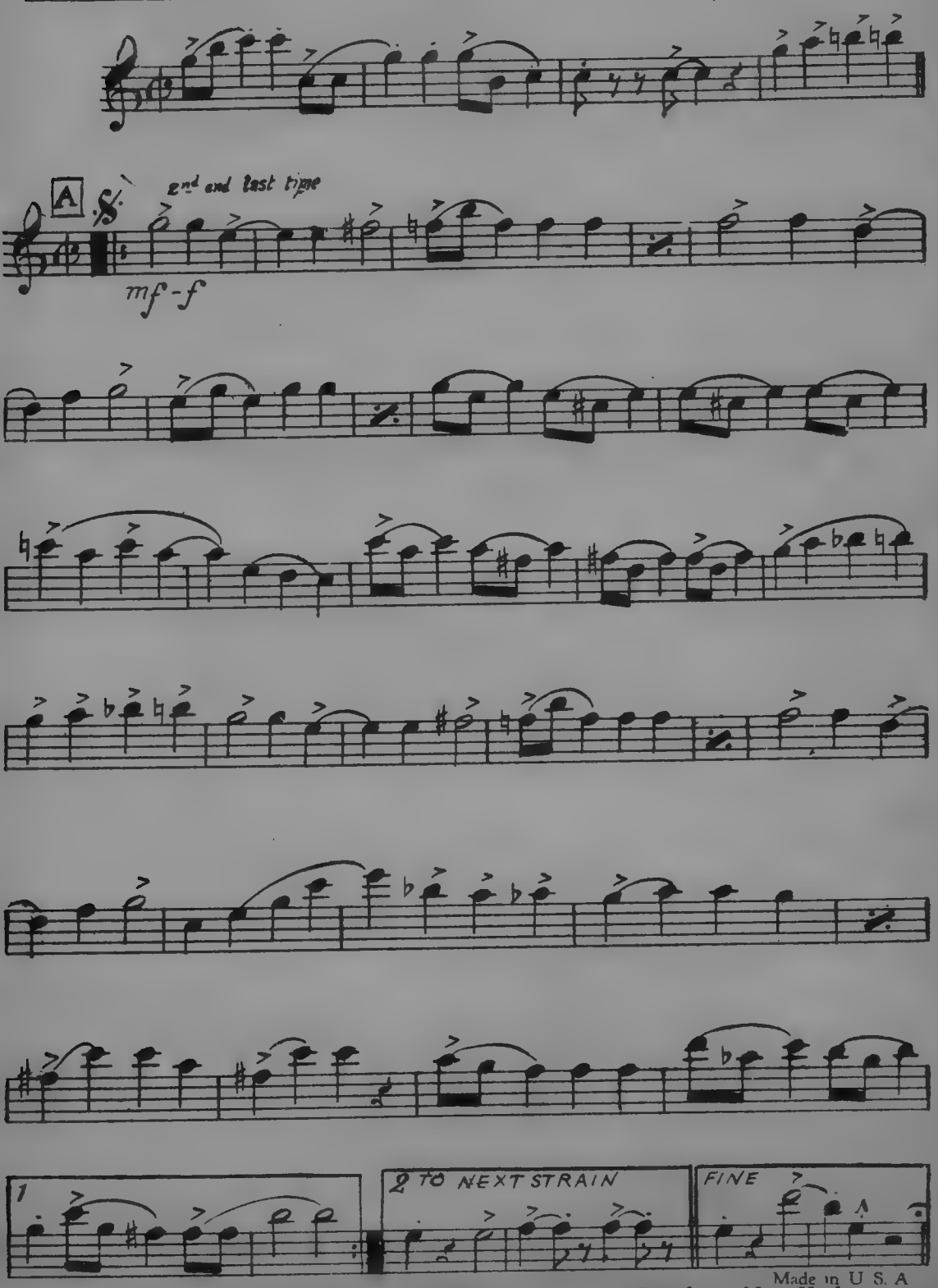


Made in U. S. A.
Copyright 1926 by HENRY WATERSON, Inc., 1571 Broadway New York

1st B♭ Clarinet

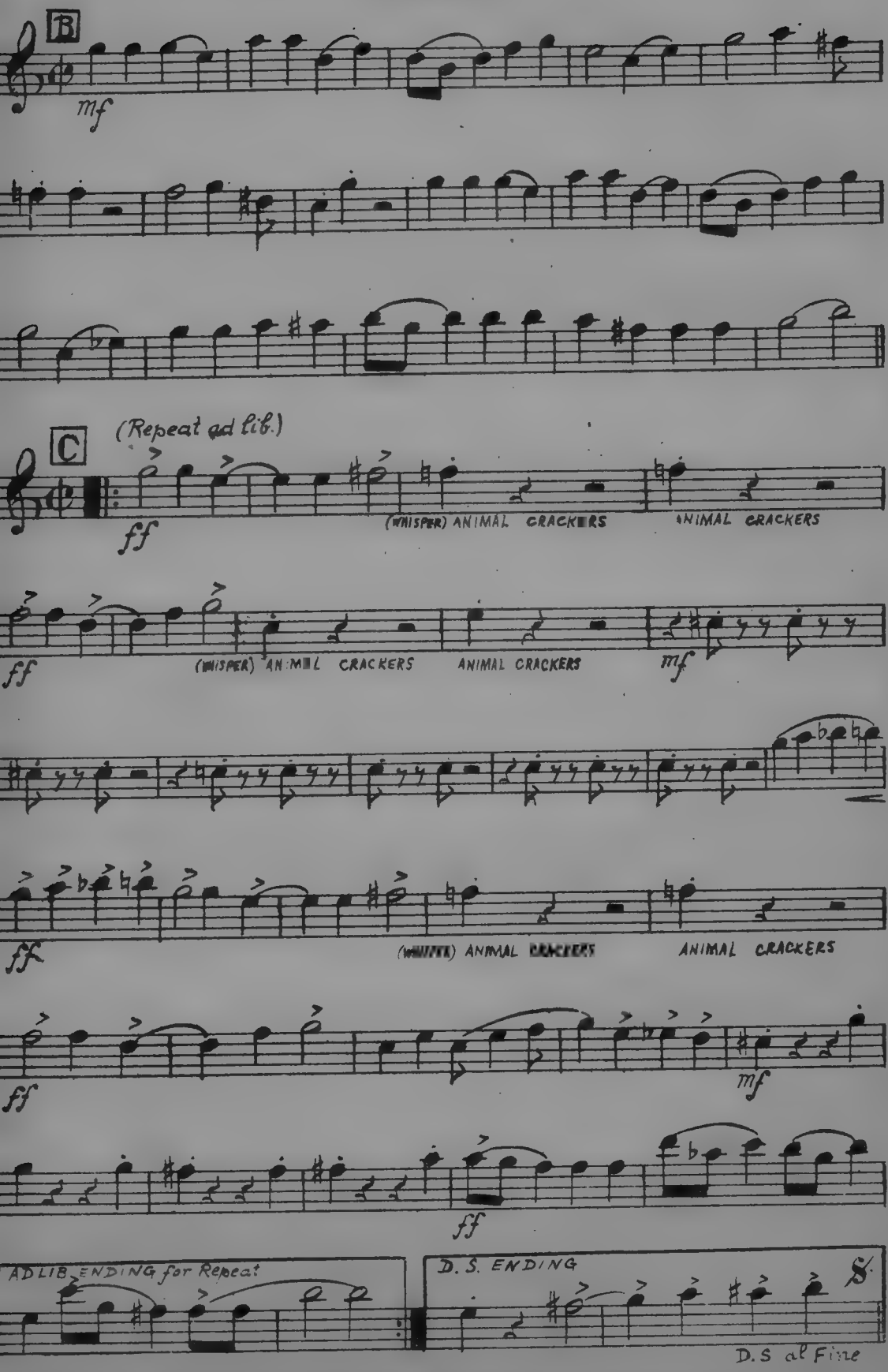

I'M JUST WILD ABOUT

# ANIMAL CRACKERS

Arr. by PAUL F. VAN LOAN

FOX TROT

By FRED RICH, SAM COSLOW & HARRY LINK

1st B♭ Clarinet

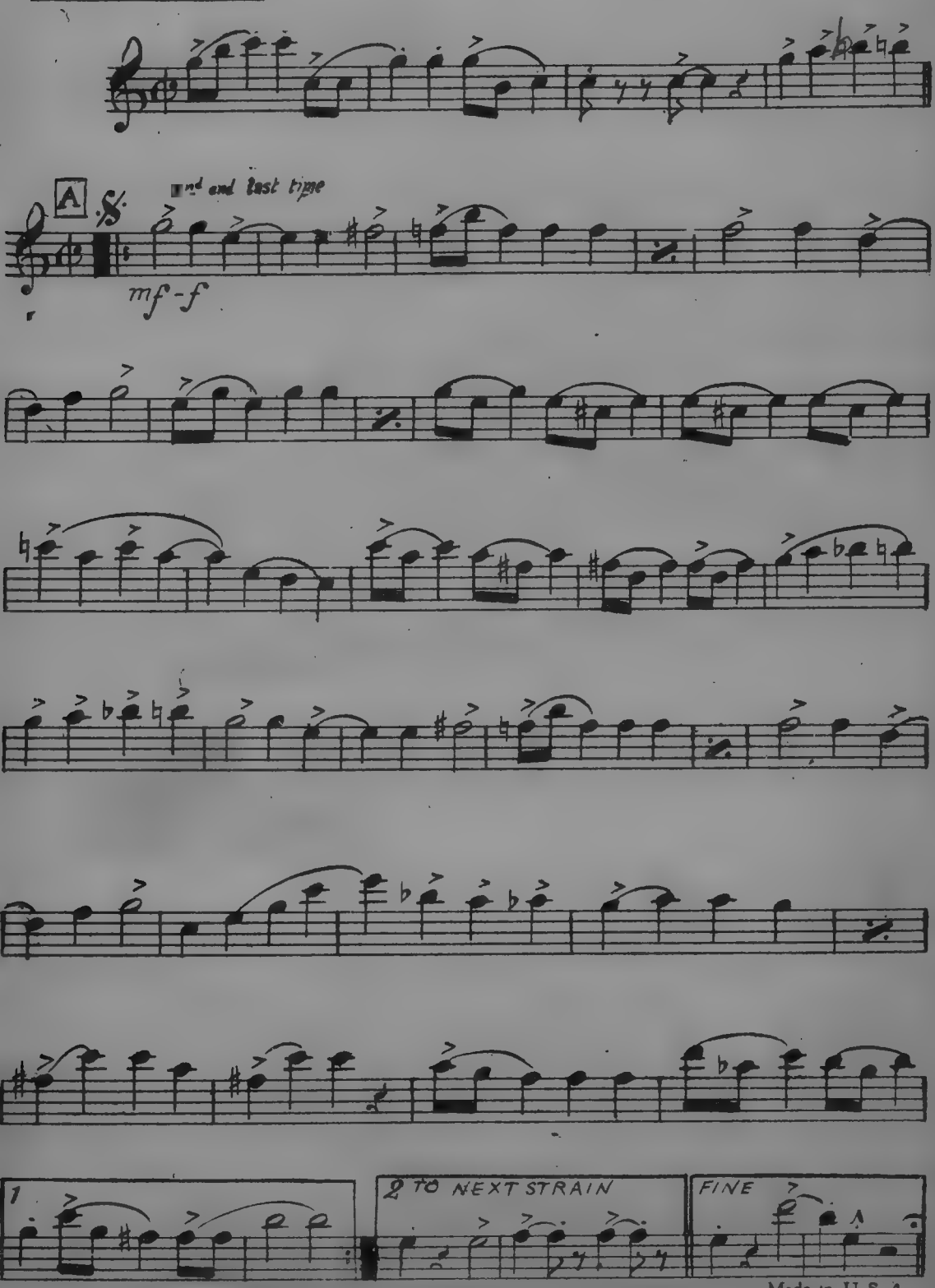


Copyright 1926 by HENRY WATERSON, Inc., 1571 Broadway New York

Made in U. S. A.

1st B♭ Clarinet

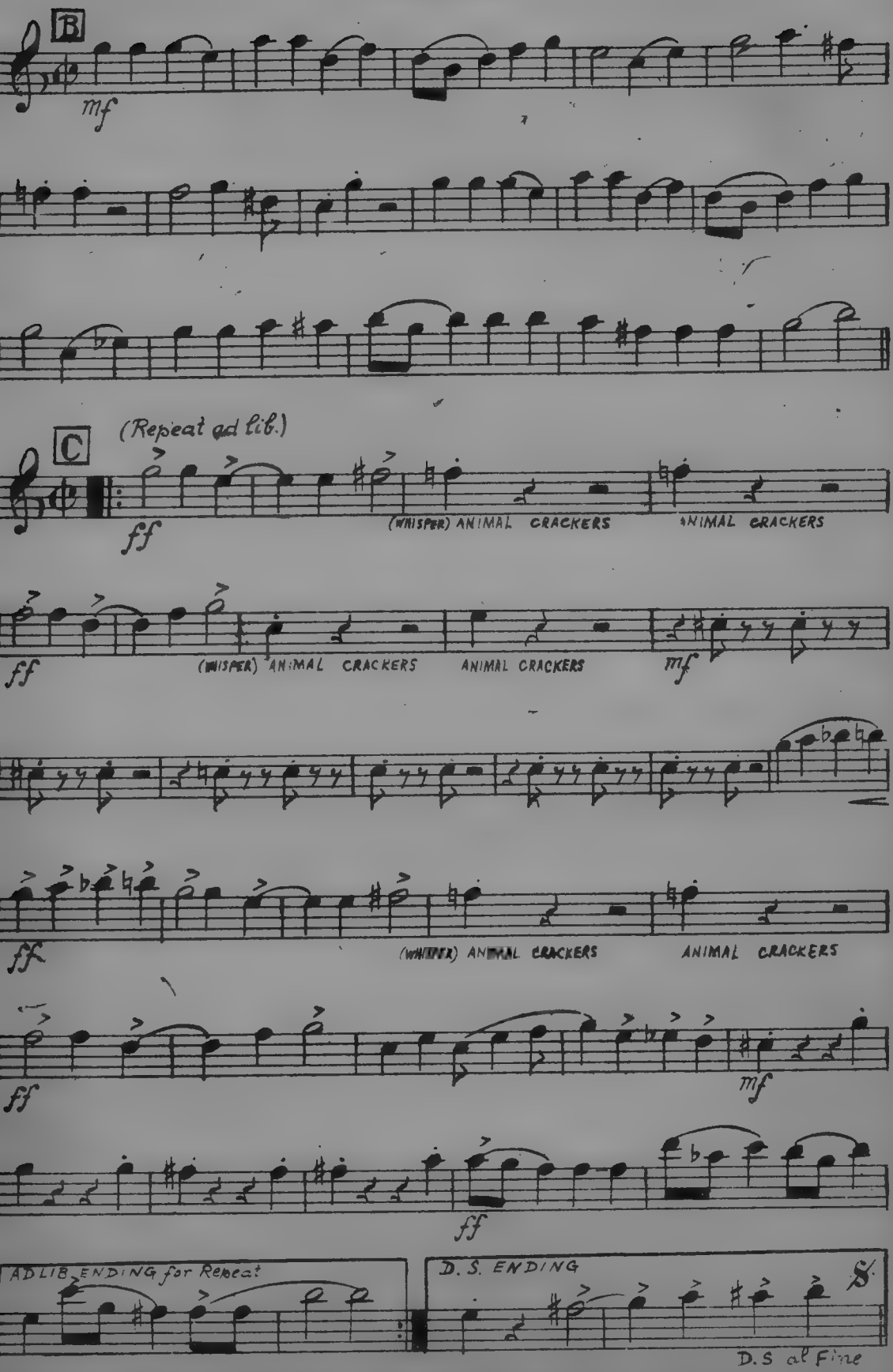

I'M JUST WILD ABOUT

# ANIMAL CRACKERS

Arr. by PAUL F VAN LOAN

FOX TROT

By FRED RICH, SAM COSLOW & HARRY LINK

1st Saxophone

E♭ ALTO

Small notes Trpt Melody

ff

(Melody)

A

I'M JUST WILD A-BOUT AN-I-MAL CRACK-ERS! AN-I-MAL CRACK-ERS!

(Ensemble)

mf

I CAN'T LIVE WITH-OUT AN-I-MAL CRACK-ERS! AN-I-MAL CRACK-ERS!

BEARS AND TI-GERS HAUNT ME ALL DAY, AND WHEN

EV-ER I AM AT A SWELL CA-FE SAY ALL I OR-DER IS

AN-I-MAL CRACK-ERS! AN-I-MAL CRACK-ERS! FIRE CRACK-ERS WON'T

Made in U. S. A.

Copyright 1926 by HENRY WATERSON, Inc., 1571 Broadway, New York

1st Sax. (Alto)

DO — GOODNESS GRACIOUS I'M NO CHUMP, I JUST BIT OFF A

CAM-EL'S HUMP, AN-I-MALS CRACK-ERS I LOVE YOU

TO NEXT STRAIN

FINE.

B (Small notes Trpt. (Melody)

mf

ff ff

C (Voices or Instrument break ad lib.)

ff (Whisper) AN-I-MAL CRACKERS AN-I-MAL CRACK-ERS

(Unison)

ff (Whisper) AN-I-MAL CRACKERS AN-I-MAL CRACKERS mf

(Whisper) AN-I-MAL CRACKERS AN-I-MAL CRACKERS

AD LIB. ENDING FOR REPEAT

D.S. ENDING

D. S. al FINE

I'M JUST WILD ABOUT

# ANIMAL CRACKERS

Arr. by PAUL F VAN LOAN

FOX TROT

By FRED RICH, SAM COSLOW & HARRY LINK

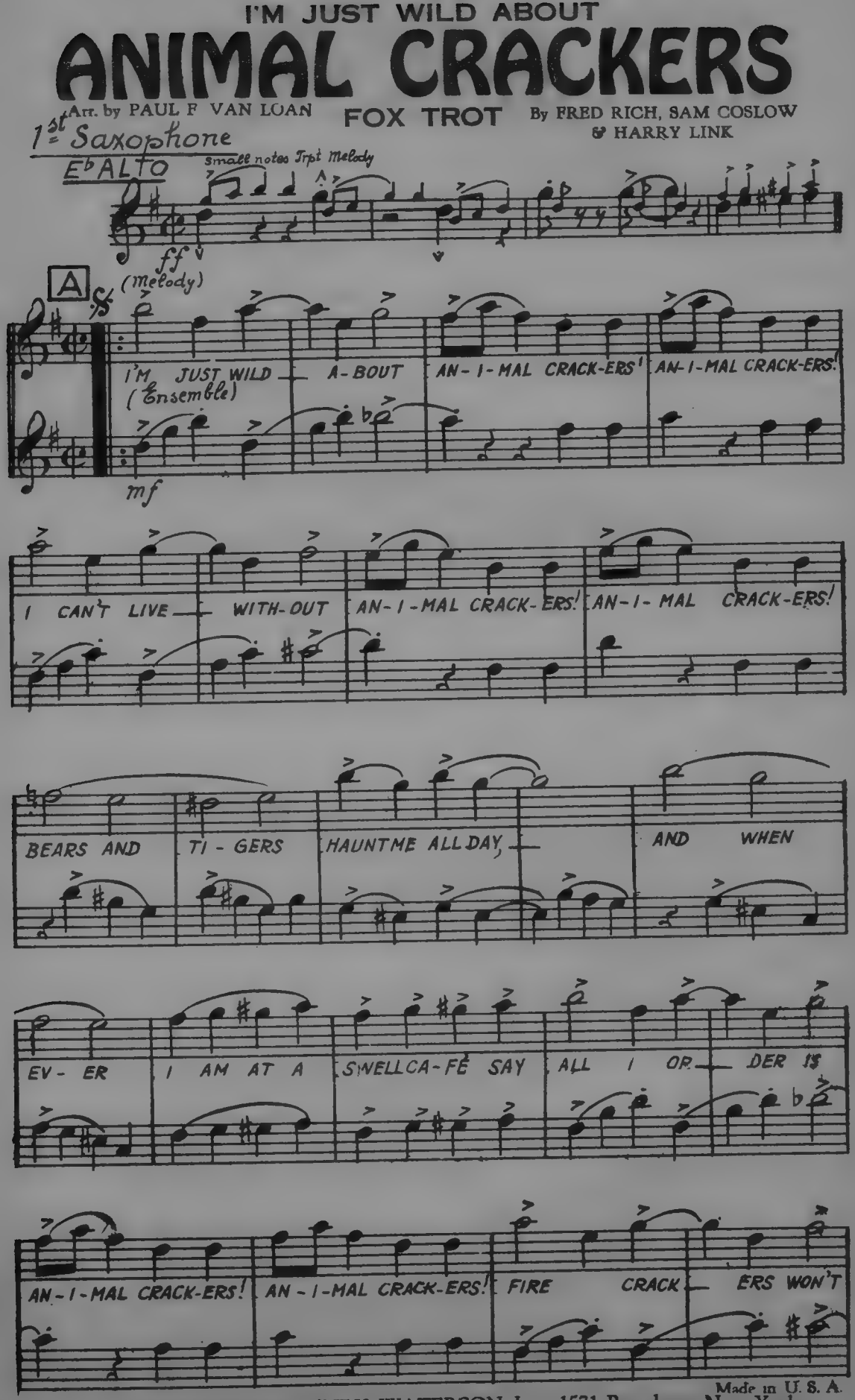


Made in U. S. A.
Copyright 1926 by HENRY WATERSON, Inc., 1571 Broadway, New York

1st Sax. (2nd Alto)

DO — GOODNESS GRACIOUS I'M NO CHUMP, I JUST BIT OFF A

CAM-EL'S HUMP, AN-I-MALS CRACK-ERS I LOVE YOU

TO NEXT STRAIN

FINE

B (Small notes Trpt. (Melody)

mf

ff

ff

C (Voices or Instrument break ad lib.)

ff (Whisper) AN-I-MAL CRACKERS AN-I-MAL CRACK-ERS

(Unison)

ff (Whisper) AN-I-MAL CRACKERS AN-I-MAL CRACKERS mf

(Whisper) AN-I-MAL CRACKERS AN-I-MAL CRACKERS

AD LIB. ENDING FOR REPEAT

D.S. ENDING

D. S. al FINE

THIS NUMBER IS FREE OF ALL TAX

I'M JUST WILD ABOUT

# ANIMAL CRACKERS

2nd Saxophone

B♭ TENOR

FOX TROT

By FRED RICH, SAM COSLOW & HARRY LINK

Arr. by PAUL F. VAN LOAN

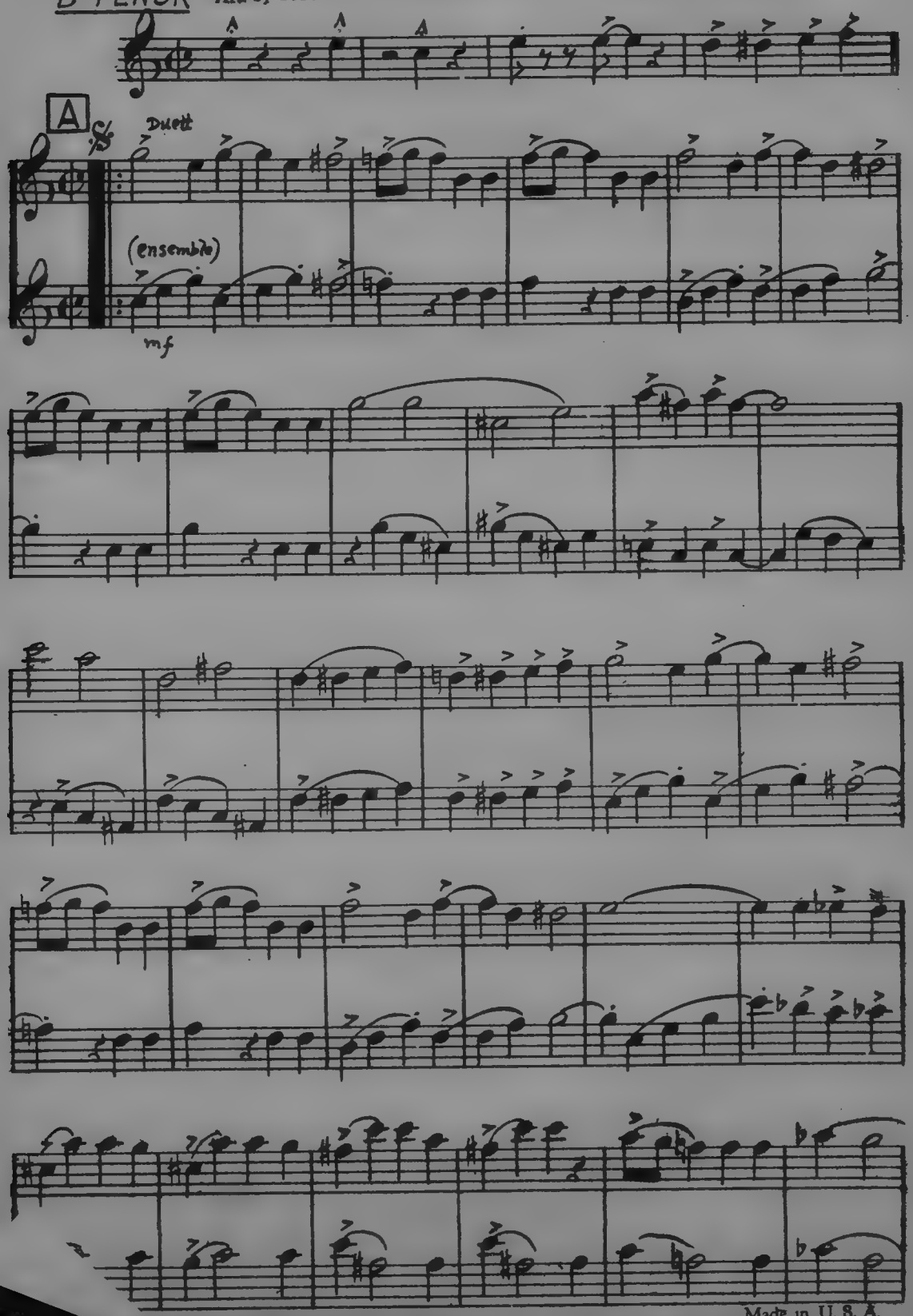


Made in U. S. A.
ht 1926 by HENRY WATERSON, Inc., 1571 Broadway, New York

2d Sax. (B♭ Tenor)

1

TO NEXT STRAIN

FINE

B

mf

ff

ff

C

(Repeat ad lib.)

VERY LOUD

(Whisper) AN-I-MAL CRACKERS AN-I-MAL CRACK-ERS

(Unison)

(Whisper) AN-I-MAL CRACKERS

pp

(Div.)

(Whisper) AN-I-MAL CRACK-ERS AN-I-MAL CRACK-ERS

1

2

D. S. al Fine

I'M JUST WILD ABOUT ANIMAL CRACKERS! ANIMAL CRACKERS!
I CAN'T LIVE WITHOUT ANIMAL CRACKERS! ANIMAL CRACKERS!
BEARS AND TIGERS HAUNT ME ALL DAY,
AND WHEN EVER I AM AT A SWELL CAFÉ SAY
ALL I ORDER IS ANIMAL CRACKERS! ANIMAL CRACKERS!
FIRE-CRACKERS WON'T DO!
GOODNESS GRACIOUS I'M NO CHUMP, I JUST BIT OFF A CAMEL'S HUMP,
ANIMAL CRACKERS I LOVE YOU!

THIS NUMBER IS FREE OF ALL TAX

I'M JUST WILD ABOUT

# ANIMAL CRACKERS

2nd Saxophone

B♭ TENOR

FOX TROT

By FRED RICH, SAM COSLOW & HARRY LINK

Arr. by PAUL F. VAN LOAN

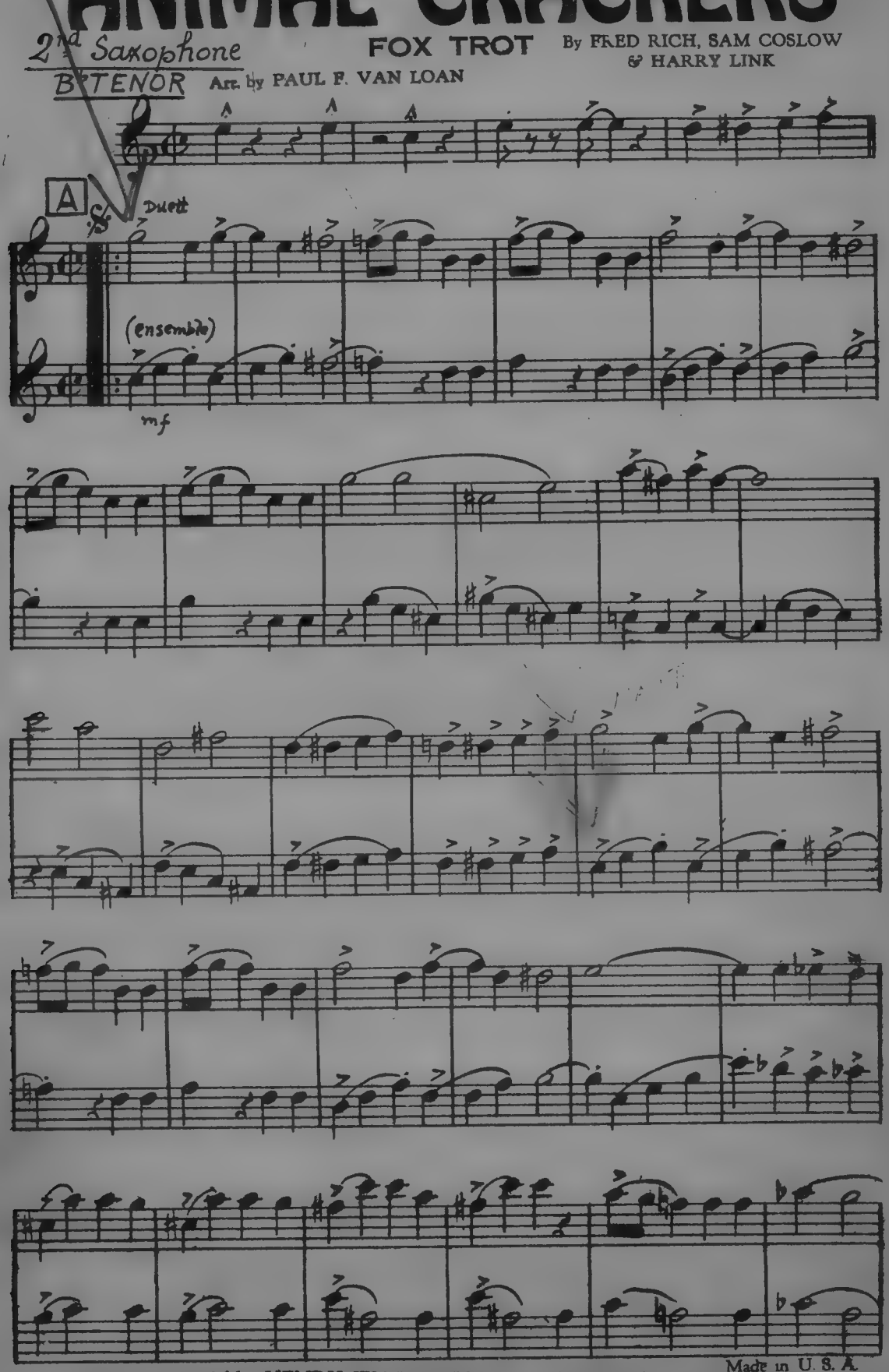


Made in U. S. A.
Copyright 1926 by HENRY WATERSON, Inc., 1571 Broadway, New York

2nd Sax. (B♭ Tenor)

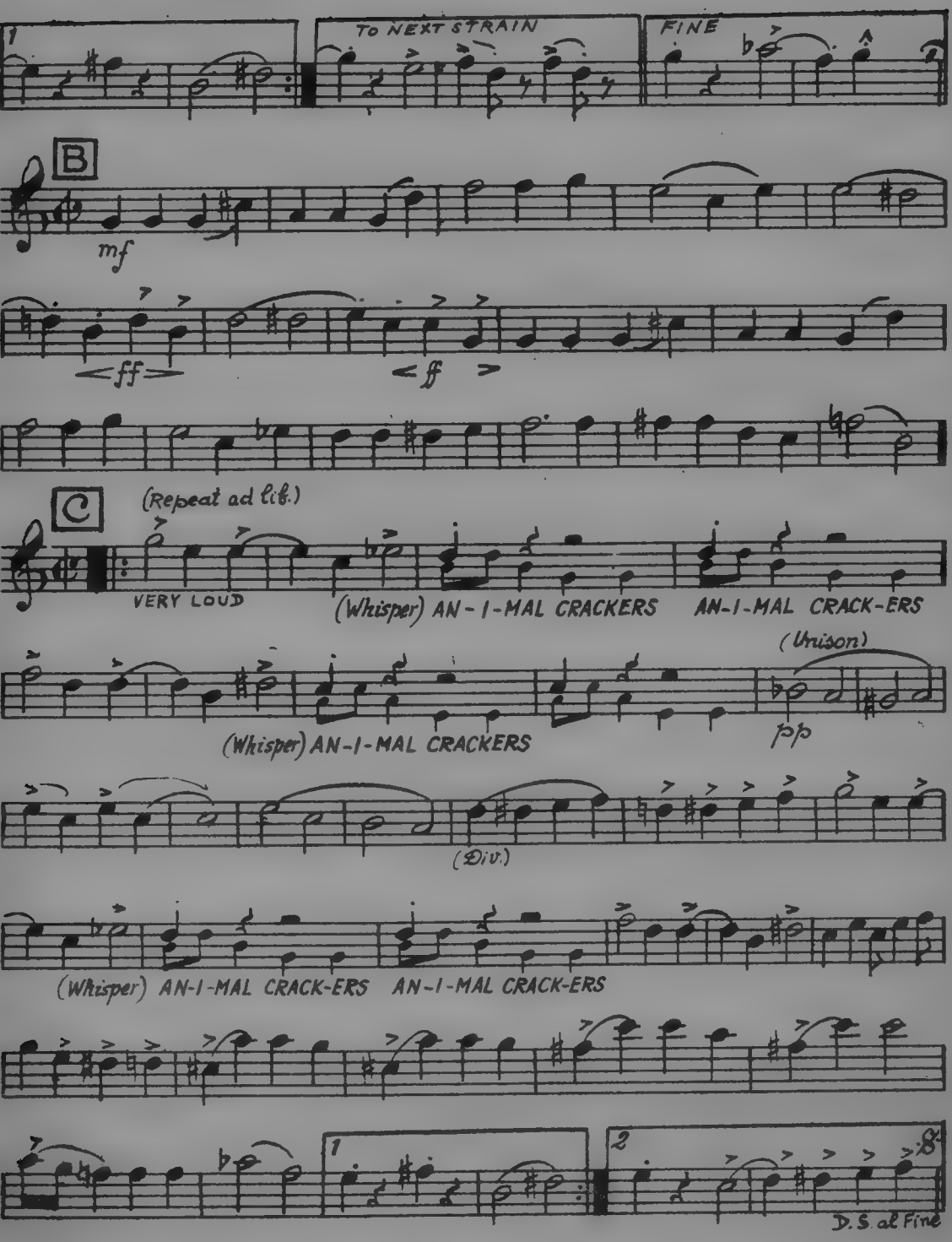


I'M JUST WILD ABOUT ANIMAL CRACKERS! ANIMAL CRACKERS!
I CAN'T LIVE WITHOUT ANIMAL CRACKERS! ANIMAL CRACKERS!
BEARS AND TIGERS HAUNT ME ALL DAY,
AND WHEN EVER I AM AT A SWELL CAFÉ SAY
ALL I ORDER IS ANIMAL CRACKERS! ANIMAL CRACKERS!
FIRE-CRACKERS WON'T DO!
GOODNESS GRACIOUS I'M NO CHUMP, I JUST BIT OFF A CAMEL'S HUMP,
ANIMAL CRACKERS I LOVE YOU!

THIS NUMBER IS FREE OF ALL TAX

I'M JUST WILD ABOUT

# ANIMAL CRACKERS

3rd Saxophone

E♭ ALTO

FOX TROT

By FRED RICH, SAM COSLOW & HARRY LINK

Arr. by PAUL F. VAN LOAN

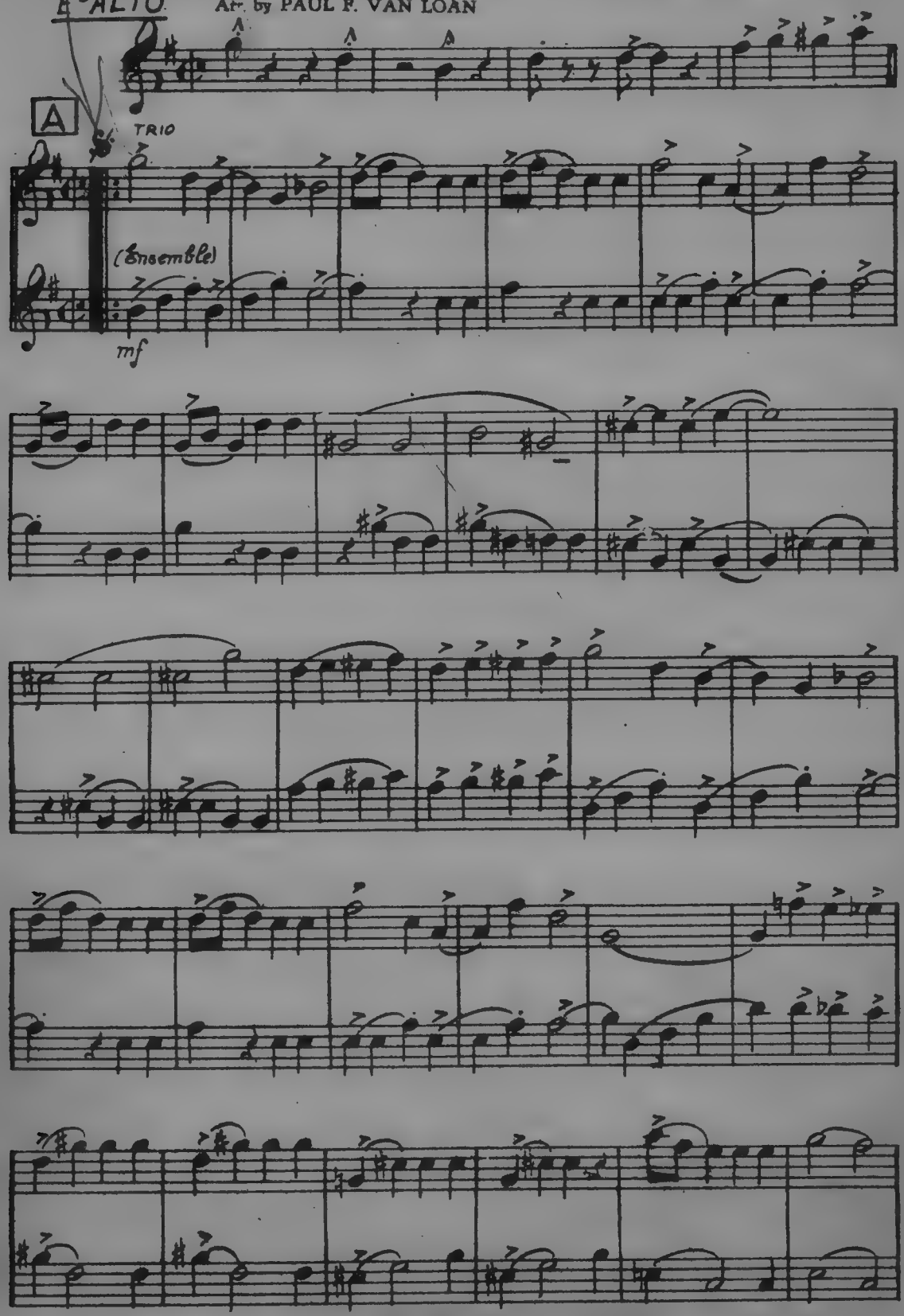


Copyright 1926 by HENRY WATERSON, Inc., 1571 Broadway, New York

Waterson, Berlin & Snyder Co., Selling Agents. Made in U. S. A.

3d Sax. (Eb Alto)

2 TO NEXT STRAIN

FINE

B

mf

1st

(Repeat ad lib.)

C

ff

(Whisper) AN-I-MAL CRACK-ERS AN-I-MAL CRACK-ERS

ff

(Whisper) AN-I-MAL CRACKERS AN-I-MAL CRACKERS

(Unison)

mf

(div.)

ff

1st

(Whisper) AN-I-MAL CRACKERS AN-I-MAL CRACKERS ff

mf

1 Ad lib. for Repeat

2 D.S. ENDING

D.S. al FINE

I'M JUST WILD ABOUT ANIMAL CRACKERS! ANIMAL CRACKERS!
I CAN'T LIVE WITOUT ANIMAL CRACKERS! ANIMAL CRACKERS!
BEARS AND TIGERS HAUNT ME ALL DAY,
AND WHEN EVER I AM AT A SWELL CAFÉ SAY
ALL I ORDER IS ANIMAL CRACKERS! ANIMAL CRACKERS!
FIRE-CRACKERS WON'T DO!
GOODNESS GRACIOUS I'M NO CHUMP, I JUST BIT OFF A CAMEL'S HUMP,
ANIMAL CRACKERS I LOVE YOU!

I'M JUST WILD ABOUT

# ANIMAL CRACKERS

3rd Saxophone

E♭ ALTO

FOX TROT

By FRED RICH, SAM COSLOW & HARRY LINK

Arr. by PAUL F. VAN LOAN

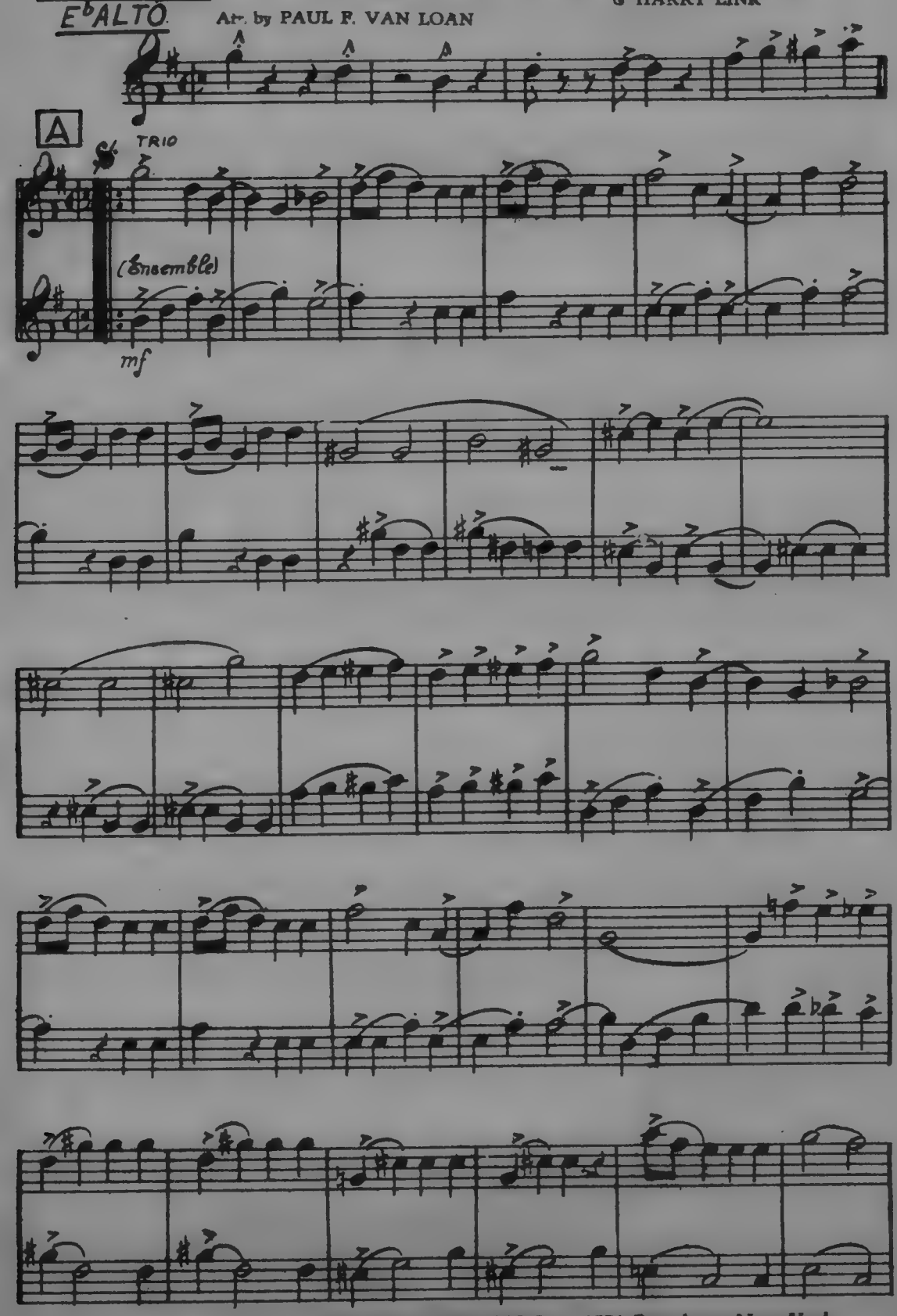


Copyright 1926 by HENRY WATERSON, Inc., 1571 Broadway, New York

Waterson, Berlin & Snyder Co., Selling Agents. Made in U. S. A.

3rd Sax. (E♭ Alto)

2 TO NEXT STRAIN

FINE

B

mf

1st

C

(Repeat ad lib.)

ff

(Whisper) AN-I-MAL CRACK-ERS AN-I-MAL CRACK-ERS

(Unison)

ff (Whisper) AN-I-MAL CRACKERS AN-I-MAL CRACKERS mf

(div.)

ff

1st

(Whisper) AN-I-MAL CRACKERS AN-I-MAL CRACKERS ff

mf

1 Ad lib. for Repeat

2 D.S. ENDING

D.S. al FINE

I'M JUST WILD ABOUT ANIMAL CRACKERS! ANIMAL CRACKERS!
I CAN'T LIVE WITOUT ANIMAL CRACKERS! ANIMAL CRACKERS!
BEARS AND TIGERS HAUNT ME ALL DAY,
AND WHEN EVER I AM AT A SWELL CAFÉ SAY
ALL I ORDER IS ANIMAL CRACKERS! ANIMAL CRACKERS!
FIRE-CRACKERS WON'T DO!
GOODNESS GRACIOUS I'M NO CHUMP, I JUST BIT OFF A CAMEL'S HUMP,
ANIMAL CRACKERS I LOVE YOU!

I'M JUST WILD ABOUT

# ANIMAL CRACKERS

Arr. by PAUL F. VAN LOAN

FOX TROT

By FRED RICH, SAM COSLOW & HARRY LINK

1st B♭ Trumpet

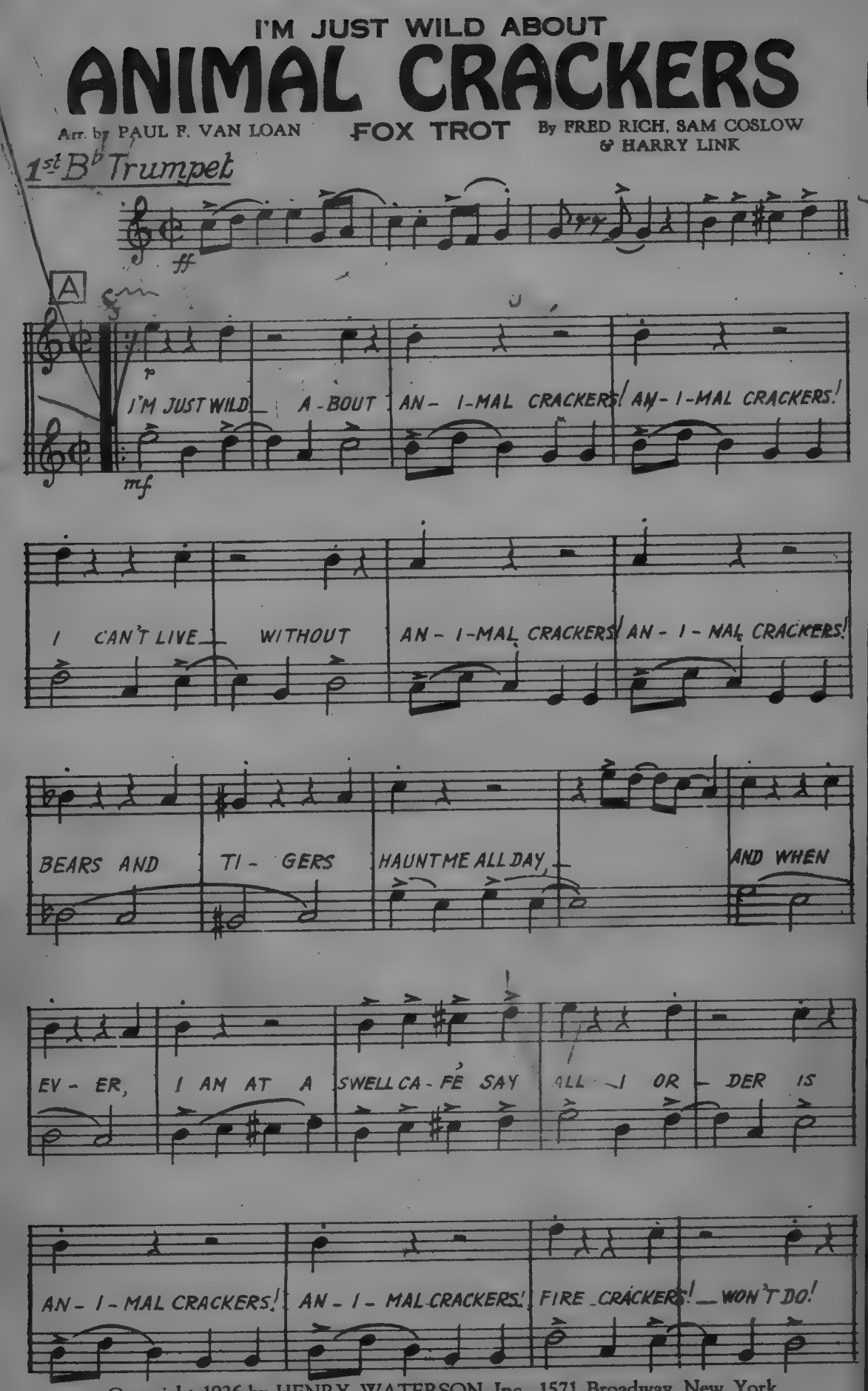


Copyright 1926 by HENRY WATERSON, Inc., 1571 Broadway, New York
Waterson, Berlin & Snyder Co., Selling Agents. Made in U. S. A.

1st B♭ Trpt.

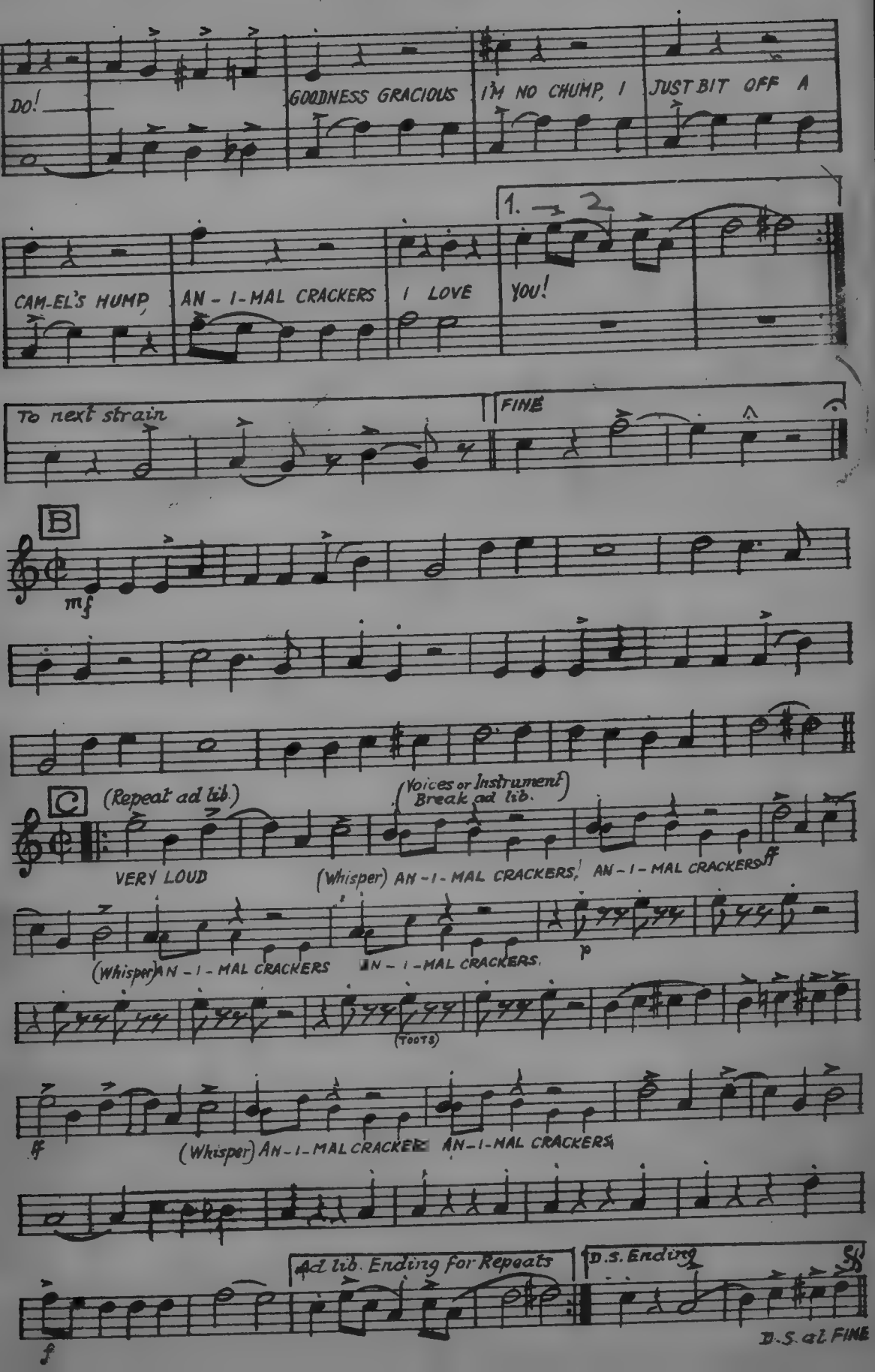
DO!
GOODNESS GRACIOUS
I'M NO CHUMP, I
JUST BIT OFF A
CAM-EL'S HUMP,
AN-I-MAL CRACKERS
I LOVE
YOU!
1.
2.
To next strain
FINE
B
mf
C
(Repeat ad lib.)
(Voices or Instrument Break ad lib.)
VERY LOUD
(Whisper) AN-I-MAL CRACKERS,
AN-I-MAL CRACKERS
ff
(Whisper) AN-I-MAL CRACKERS
AN-I-MAL CRACKERS.
p
(TOOTS)
ff
(Whisper) AN-I-MAL CRACKERS
AN-I-MAL CRACKERS
Ad lib. Ending for Repeats
D.S. Ending
D.S. al FINE
f

# I'M JUST WILD ABOUT
# ANIMAL CRACKERS

Arr. by PAUL F. VAN LOAN

FOX TROT

By FRED RICH, SAM COSLOW & HARRY LINK

1st B♭ Trumpet

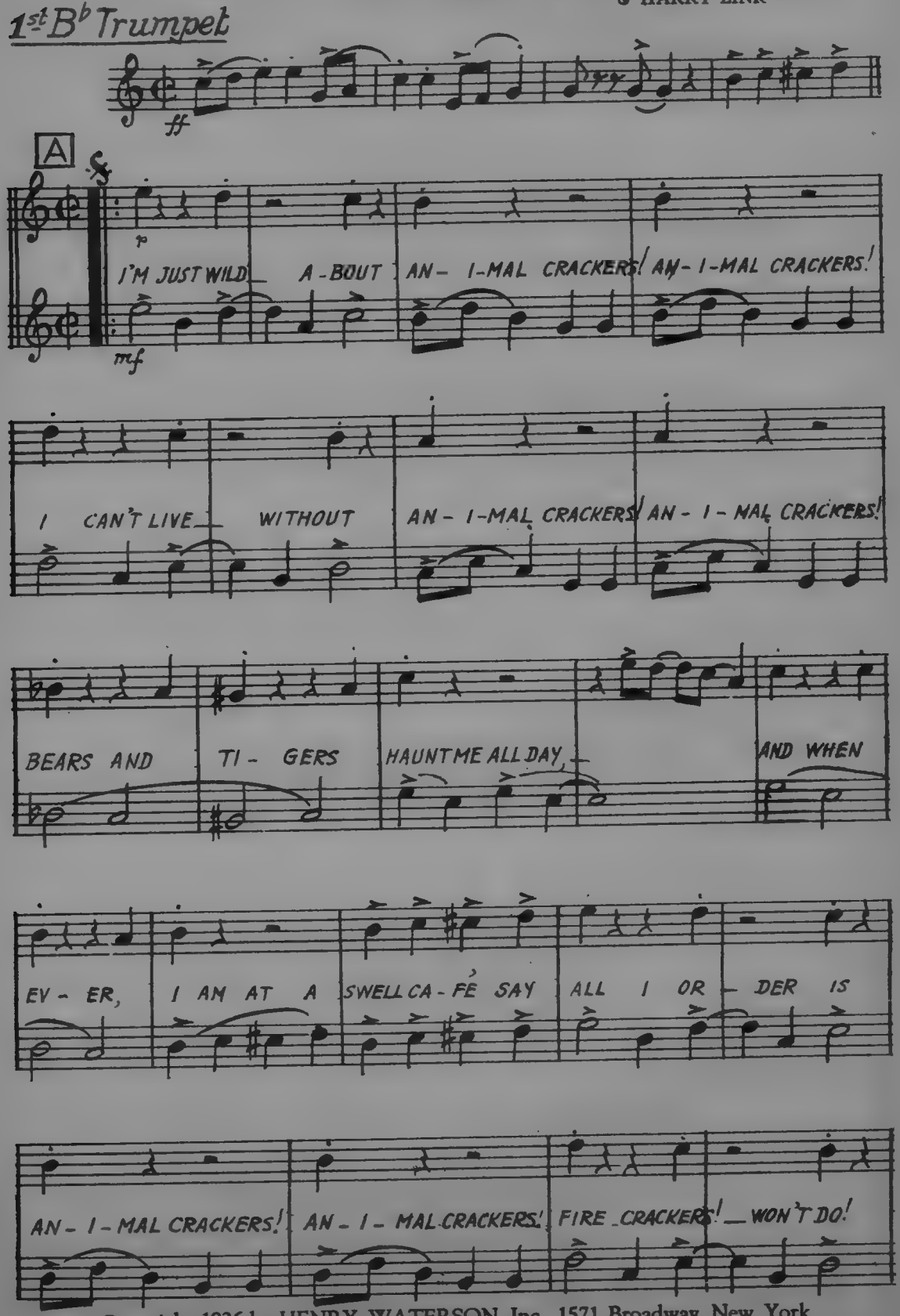


Copyright 1926 by HENRY WATERSON, Inc., 1571 Broadway, New York
Waterson, Berlin & Snyder Co., Selling Agents. Made in U. S. A.

1st B♭ Trpt.

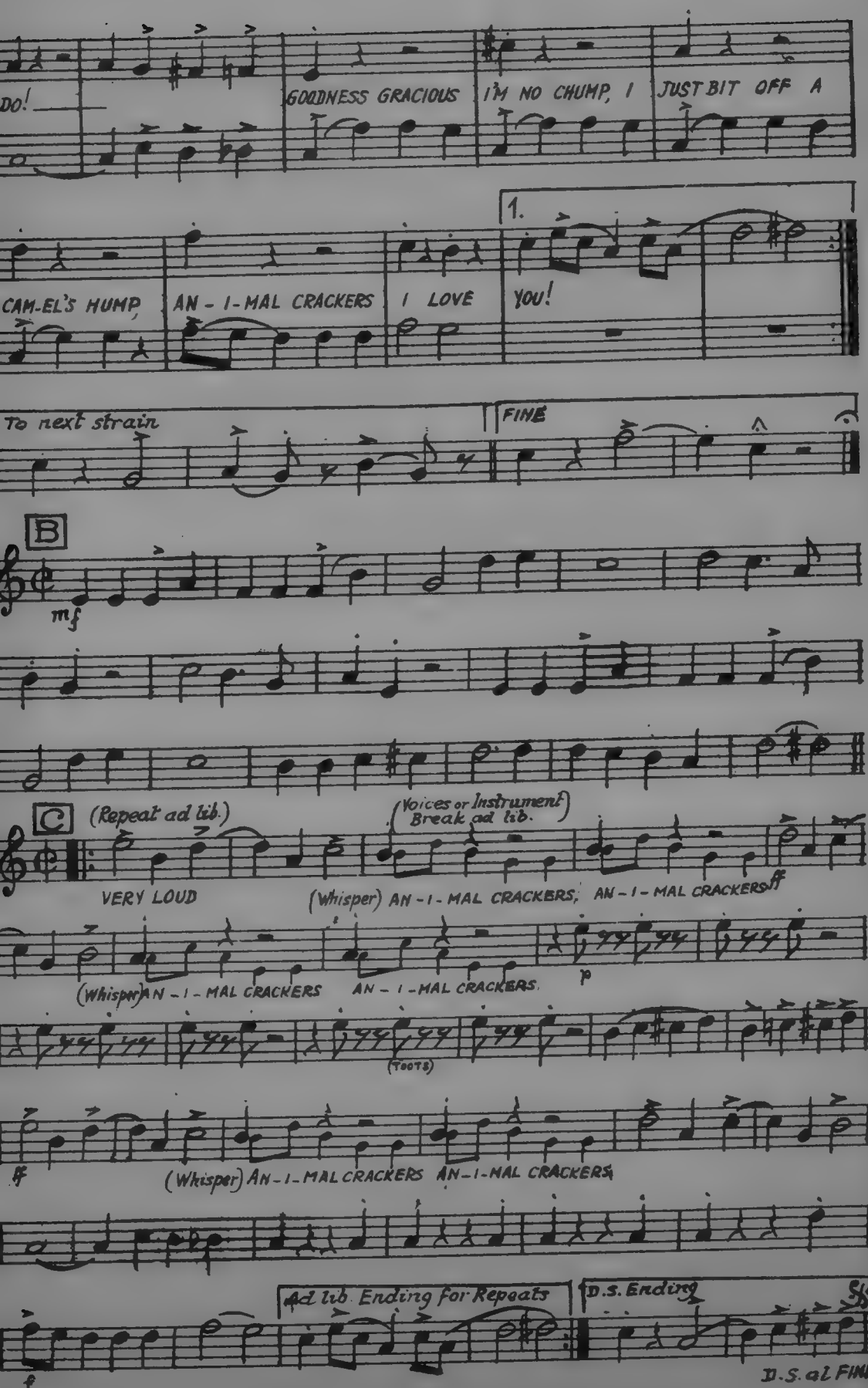
DO!
GOODNESS GRACIOUS
I'M NO CHUMP, I
JUST BIT OFF A
CAM-EL'S HUMP,
AN - I - MAL CRACKERS
I LOVE
YOU!
1.
To next strain
FINE
B
mf
C
(Repeat ad lib.)
(Voices or Instrument Break ad lib.)
VERY LOUD
(Whisper) AN - I - MAL CRACKERS, AN - I - MAL CRACKERS
ff
(Whisper) AN - I - MAL CRACKERS
AN - I - MAL CRACKERS
p
(TOOTS)
ff
(Whisper) AN - I - MAL CRACKERS
AN - I - MAL CRACKERS
Ad lib. Ending for Repeats
D.S. Ending
f
D.S. al FINE

I'M JUST WILD ABOUT

# ANIMAL CRACKERS

Arr. by PAUL F. VAN LOAN

FOX TROT

By FRED RICH, SAM COSLOW & HARRY LINK

2nd B♭ Trumpet

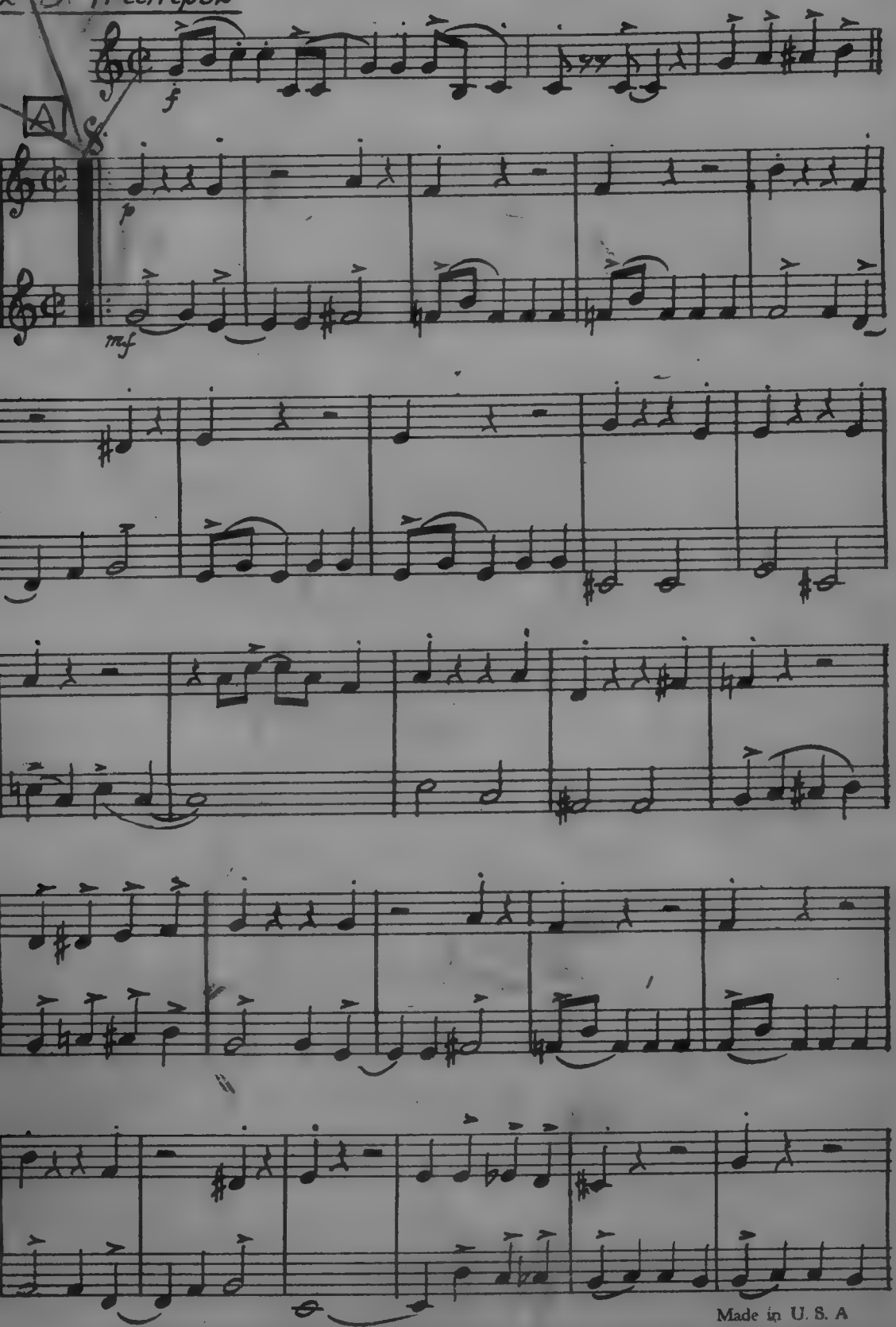


Made in U. S. A

Copyright 1926 by HENRY WATERSON, Inc., 1571 Broadway, New York

2d Bb Trpt.

1

To next strain

FINE

B

mf

C

(Repeat ad lib.)

(Whisper) AN- I -MAL CRACKERS AN- I- MAL CRACKERS

ff

VERY LOUD

(Whisper) AN- I- MAL CRACKERS AN- MAL CRACKERS

p

(Whisper) AN- I- MAL CRACKERS AN- I- MAL CRACKERS

f

Ad lib Ending for Repeats

D.S. Ending

D.S. al FINE

I'M JUST WILD ABOUT ANIMAL CRACKERS! ANIMAL CRACKERS!
I CAN'T LIVE WITHOUT ANIMAL CRACKERS! ANIMAL CRACKERS!
BEARS AND TIGERS HAUNT ME ALL DAY,
AND WHEN EVER I AM AT A SWELL CAFE SAY
ALL I ORDER IS ANIMAL CRACKERS! ANIMAL CRACKERS!
FIRE-CRACKERS WON'T DO!
GOODNESS GRACIOUS I'M NO CHUMP, I JUST BIT OFF A CAMEL'S HUMP.
ANIMAL CRACKERS I LOVE YOU!

I'M JUST WILD ABOUT

# ANIMAL CRACKERS

Arr. by PAUL F. VAN LOAN

FOX TROT

By FRED RICH, SAM COSLOW & HARRY LINK

2d B♭ Trumpet

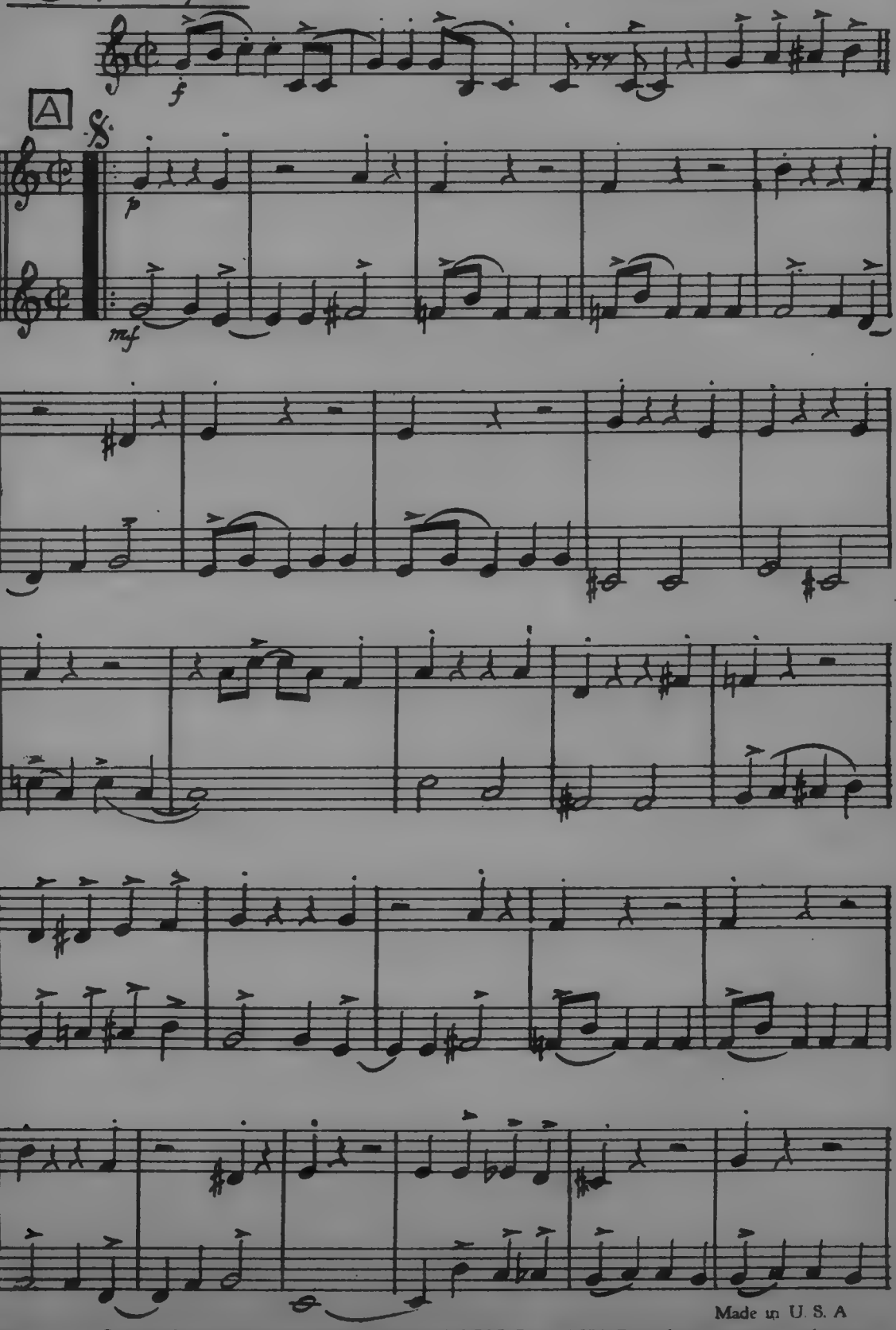


Made in U. S. A

Copyright 1926 by HENRY WATERSON, Inc., 1571 Broadway, New York

2d Bb Trpt.

1

to next strain

FINE

B

mf

C

(Repeat ad lib.)

(Whisper) AN- I -MAL CRACKERS AN- I - MAL CRACKERS

VERY LOUD

ff

(Whisper) AN- I- MAL CRACKERS AN- I- MAL CRACKERS

p

(Whisper) AN- I- MAL CRACKERS AN- I- MAL CRACKERS

f

Ad lib Ending for Repeats

D.S. Ending

D.S. al FINE

I'M JUST WILD ABOUT ANIMAL CRACKERS! ANIMAL CRACKERS!
I CAN'T LIVE WITHOUT ANIMAL CRACKERS! ANIMAL CRACKERS!
BEARS AND TIGERS HAUNT ME ALL DAY,
AND WHEN EVER I AM AT A SWELL CAFE SAY
ALL I ORDER IS ANIMAL CRACKERS! ANIMAL CRACKERS!
FIRE-CRACKERS WON'T DO!
GOODNESS GRACIOUS I'M NO CHUMP, I JUST BIT OFF A CAMEL'S HUMP.
ANIMAL CRACKERS I LOVE YOU!

I'M JUST WILD ABOUT

# ANIMAL CRACKERS

Arr. by PAUL F. VAN LOAN

FOX TROT

By FRED RICH, SAM COSLOW & HARRY LINK

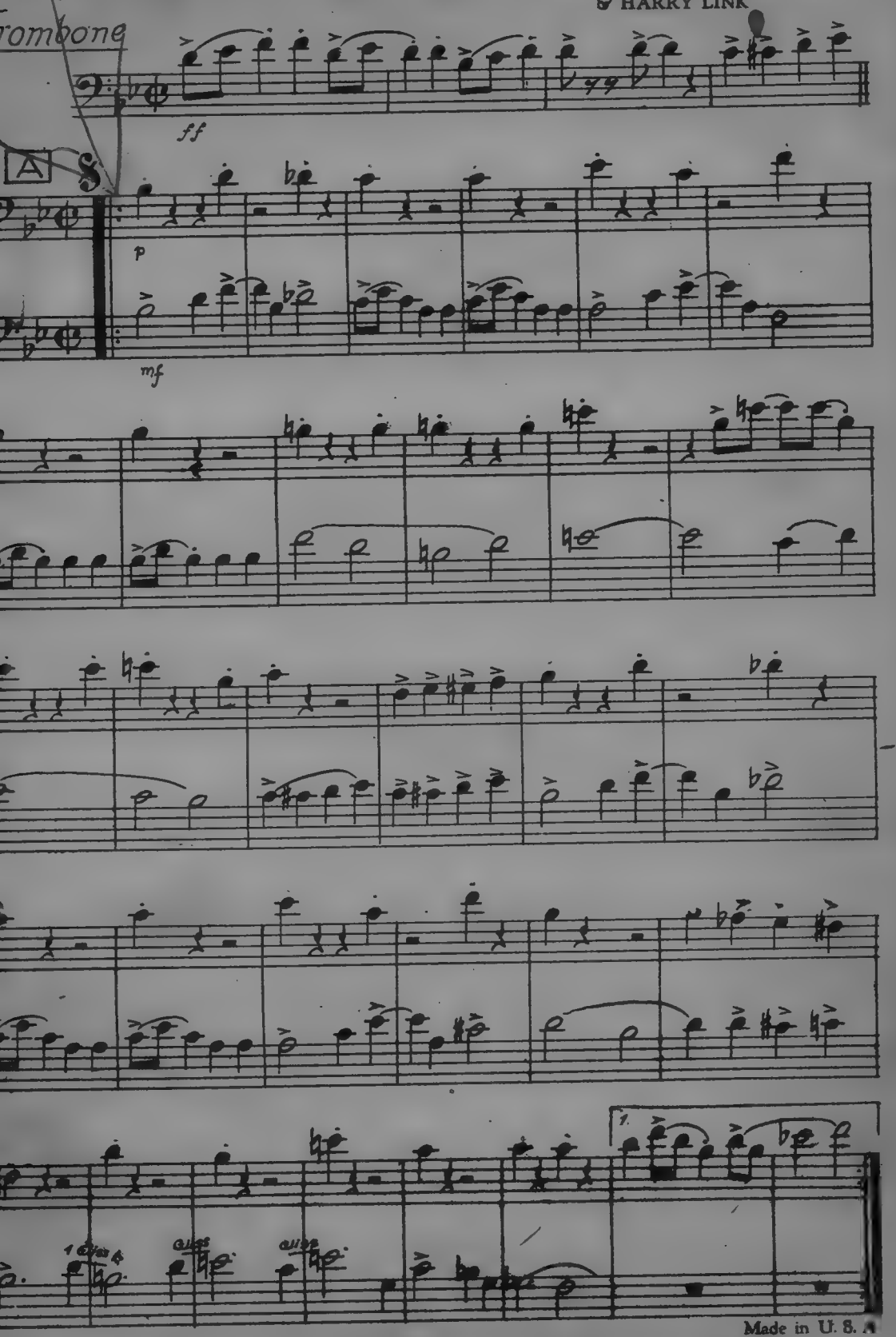


Made in U. S. A.

Copyright 1926 by HENRY WATERSON, Inc., 1571 Broadway, New York

To next strain

FINE

B

mf

C (Repeat ad lib.)

VERY LOUD (Whisper) AN-I-MAL CRACK-ERS AN-I-MAL CRACK-ERS

(Whisper) AN-I-MAL CRACKERS AN-I-MAL CRACK-ERS

p

VERY LOUD (Whisper) AN MAL CRACK ERS

AN-I-MAL CRACK-ERS

Ad Lib Ending - For Repeats

D.S. Ending

D S al FINE

I'M JUST WILD ABOUT ANIMAL CRACKERS! ANIMAL CRACKERS!
I CAN'T LIVE WITHOUT ANIMAL CRACKERS! ANIMAL CRACKERS!
BEARS AND TIGERS HAUNT ME ALL DAY,
AND WHEN EVER I AM AT A SWELL CAFE SAY
ALL I ORDER IS ANIMAL CRACKERS! ANIMAL CRACKERS!
FIRE-CRACKERS WON'T DO!
GOODNESS GRACIOUS I'M NO CHUMP, I JUST BIT OFF A CAMEL'S HUMP,
ANIMAL CRACKERS I LOVE YOU!

# I'M JUST WILD ABOUT
# ANIMAL CRACKERS

Arr. by PAUL F. VAN LOAN — FOX TROT — By FRED RICH, SAM COSLOW & HARRY LINK

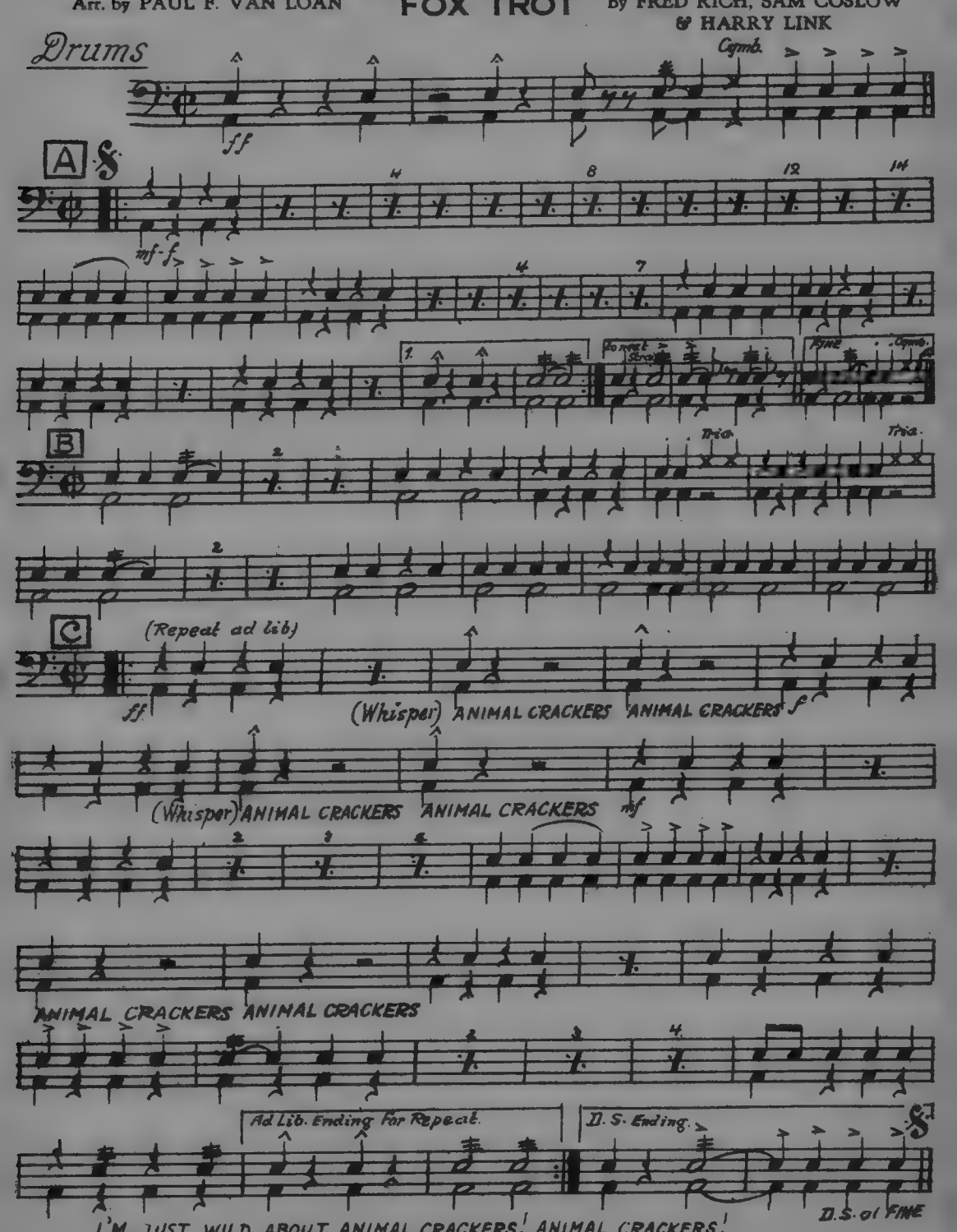


I'M JUST WILD ABOUT ANIMAL CRACKERS! ANIMAL CRACKERS!
I CAN'T LIVE WITHOUT ANIMAL CRACKERS! ANIMAL CRACKERS!
BEARS AND TIGERS HAUNT ME ALL DAY,
AND WHEN EVER I AM AT A SWELL CAFE SAY
ALL I ORDER IS ANIMAL CRACKERS! ANIMAL CRACKERS!
FIRE-CRACKERS WON'T DO!
GOODNESS GRACIOUS I'M NO CHUMP, I JUST BIT OFF A CAMEL'S HUMP,
ANIMAL CRACKERS I LOVE YOU!

Copyright 1926 by HENRY WATERSON, Inc., 1571 Broadway, New York

Waterson, Berlin & Snyder Co., Selling Agents. Made in U. S. A.

# I'M JUST WILD ABOUT
# ANIMAL CRACKERS

Arr. by PAUL F. VAN LOAN

FOX TROT

By FRED RICH, SAM COSLOW & HARRY LINK

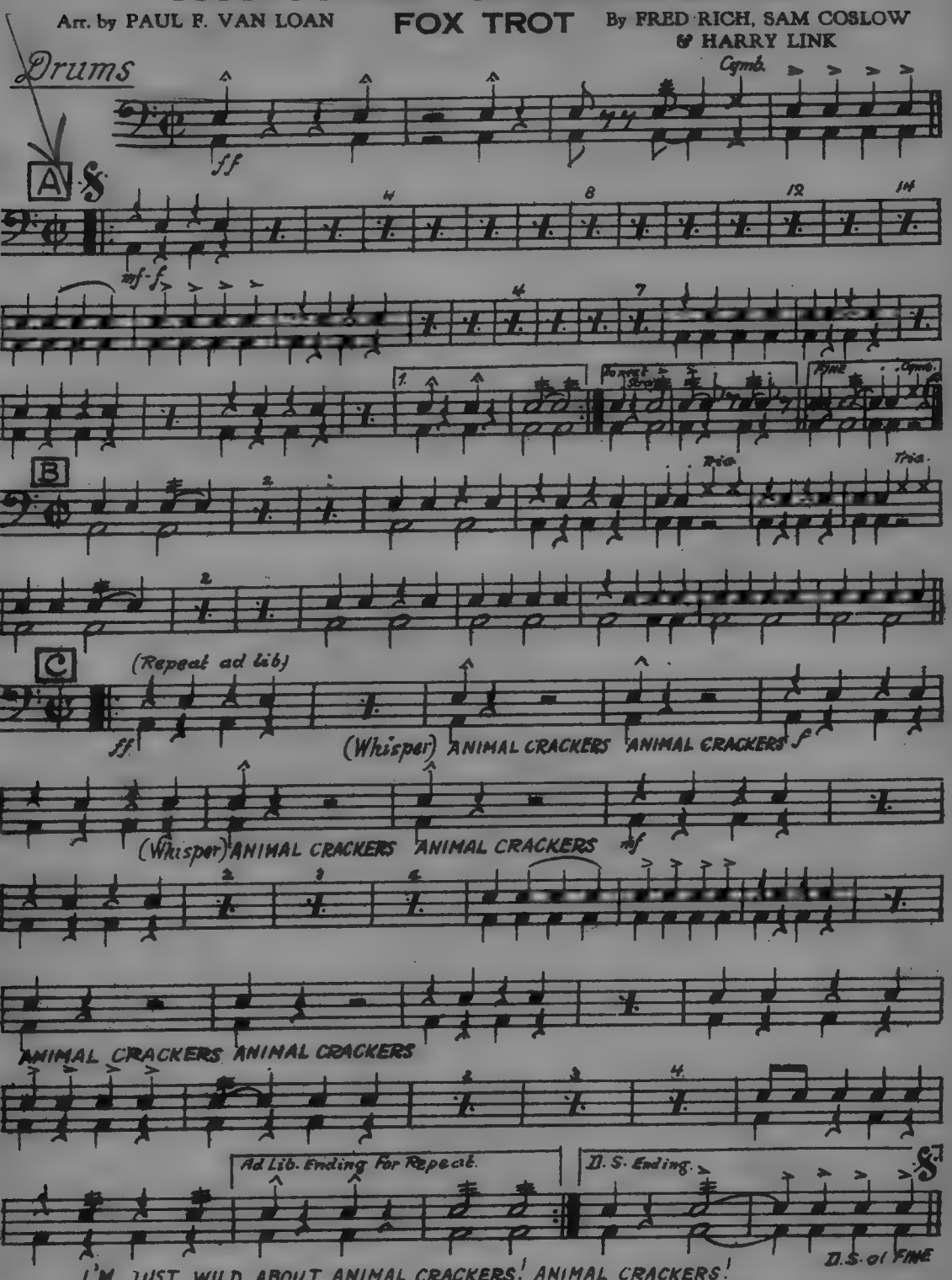


I'M JUST WILD ABOUT ANIMAL CRACKERS! ANIMAL CRACKERS!
I CAN'T LIVE WITHOUT ANIMAL CRACKERS! ANIMAL CRACKERS!
BEARS AND TIGERS HAUNT ME ALL DAY,
AND WHEN EVER I AM AT A SWELL CAFE SAY
ALL I ORDER IS ANIMAL CRACKERS! ANIMAL CRACKERS!
FIRE-CRACKERS WON'T DO!
GOODNESS GRACIOUS I'M NO CHUMP, I JUST BIT OFF A CAMEL'S HUMP,
ANIMAL CRACKERS I LOVE YOU!

Copyright 1926 by HENRY WATERSON, Inc., 1571 Broadway, New York

Waterson, Berlin & Snyder Co., Selling Agents. Made in U. S. A.

THIS NUMBER IS FREE OF ALL TAX

I'M JUST WILD ABOUT

# ANIMAL CRACKERS

Arr. by PAUL F. VAN LOAN

FOX TROT

By FRED RICH, SAM COSLOW & HARRY LINK

Banjo

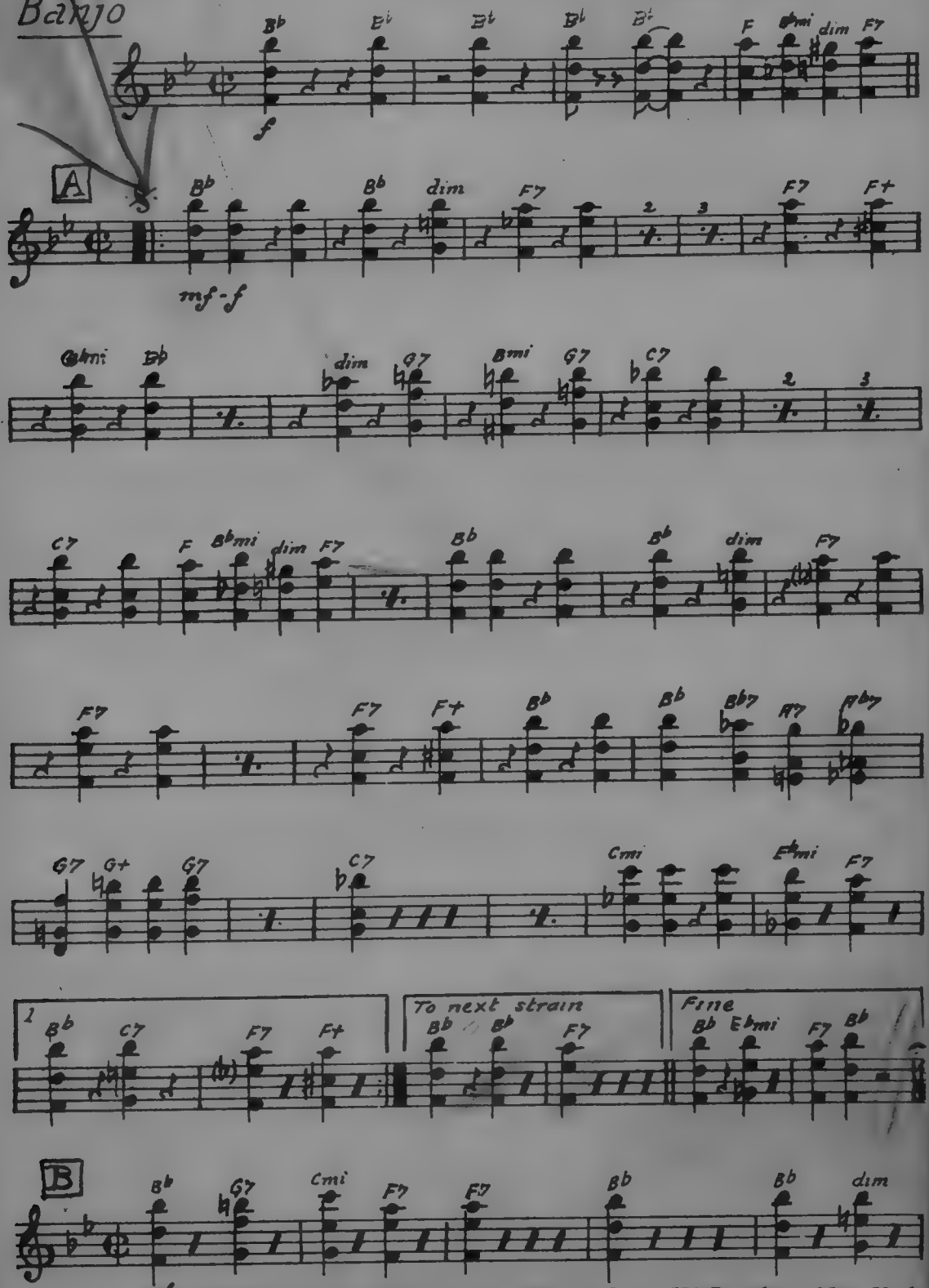


Copyright 1926 by HENRY WATERSON, Inc., 1571 Broadway, New York

Waterson, Berlin & Snyder Co., Selling Agents. Made in U. S. A.

Banjo

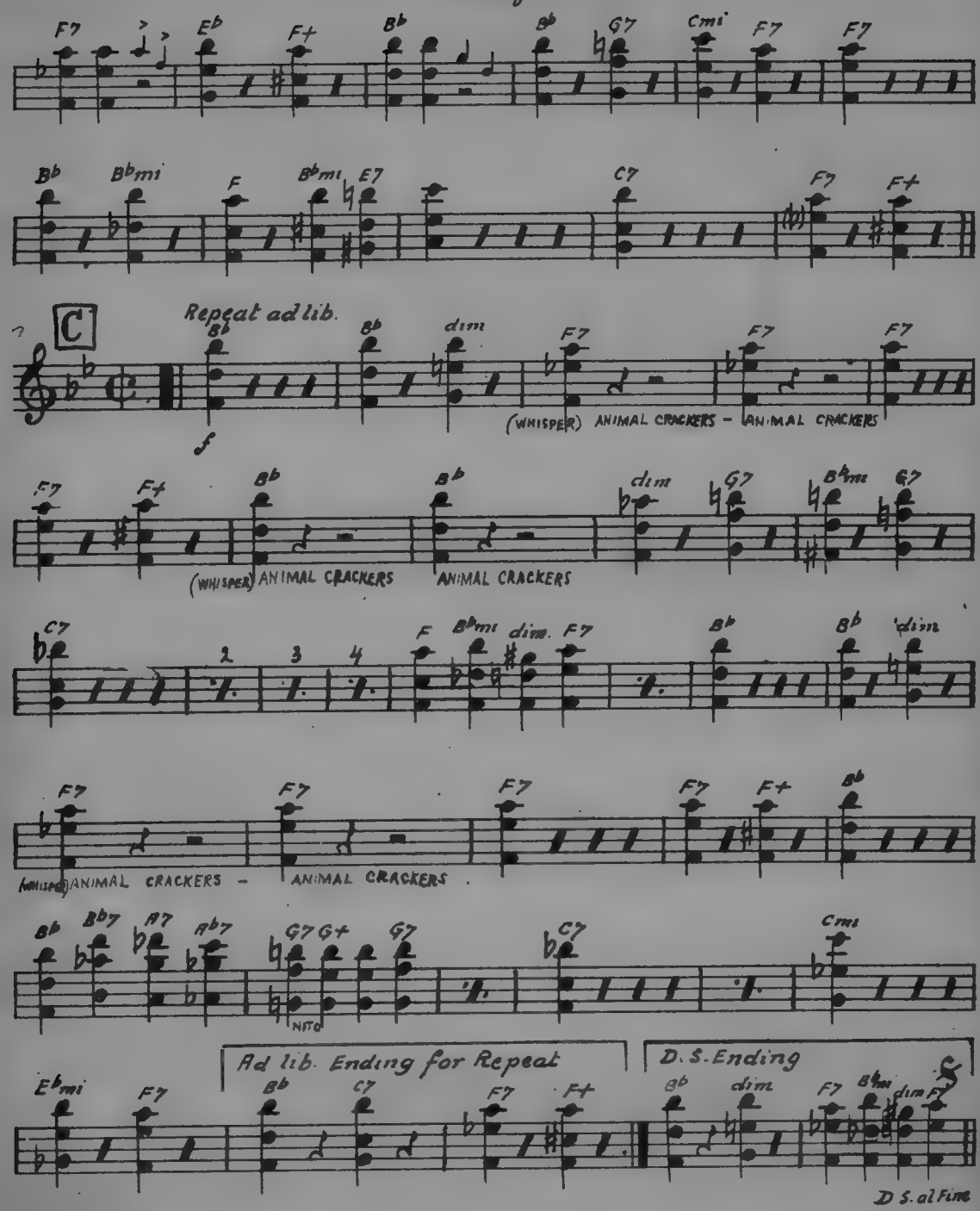


I'M JUST WILD ABOUT ANIMAL CRACKERS! ANIMAL CRACKERS!
I CAN'T LIVE WITHOUT ANIMAL CRACKERS! ANIMAL CRACKERS!
BEARS AND TIGERS HAUNT ME ALL DAY,
AND WHEN EVER I AM AT A SWELL CAFÉ SAY
ALL I ORDER IS ANIMAL CRACKERS! ANIMAL CRACKERS!
FIRE-CRACKERS WON'T DO!
GOODNESS GRACIOUS I'M NO CHUMP, I JUST BIT OFF A CAMEL'S HUMP,
ANIMAL CRACKER'S I LOVE YOU!

THIS NUMBER IS FREE OF ALL TAX

I'M JUST WILD ABOUT

# ANIMAL CRACKERS

Arr. by PAUL F. VAN LOAN

FOX TROT

By FRED RICH, SAM COSLOW & HARRY LINK

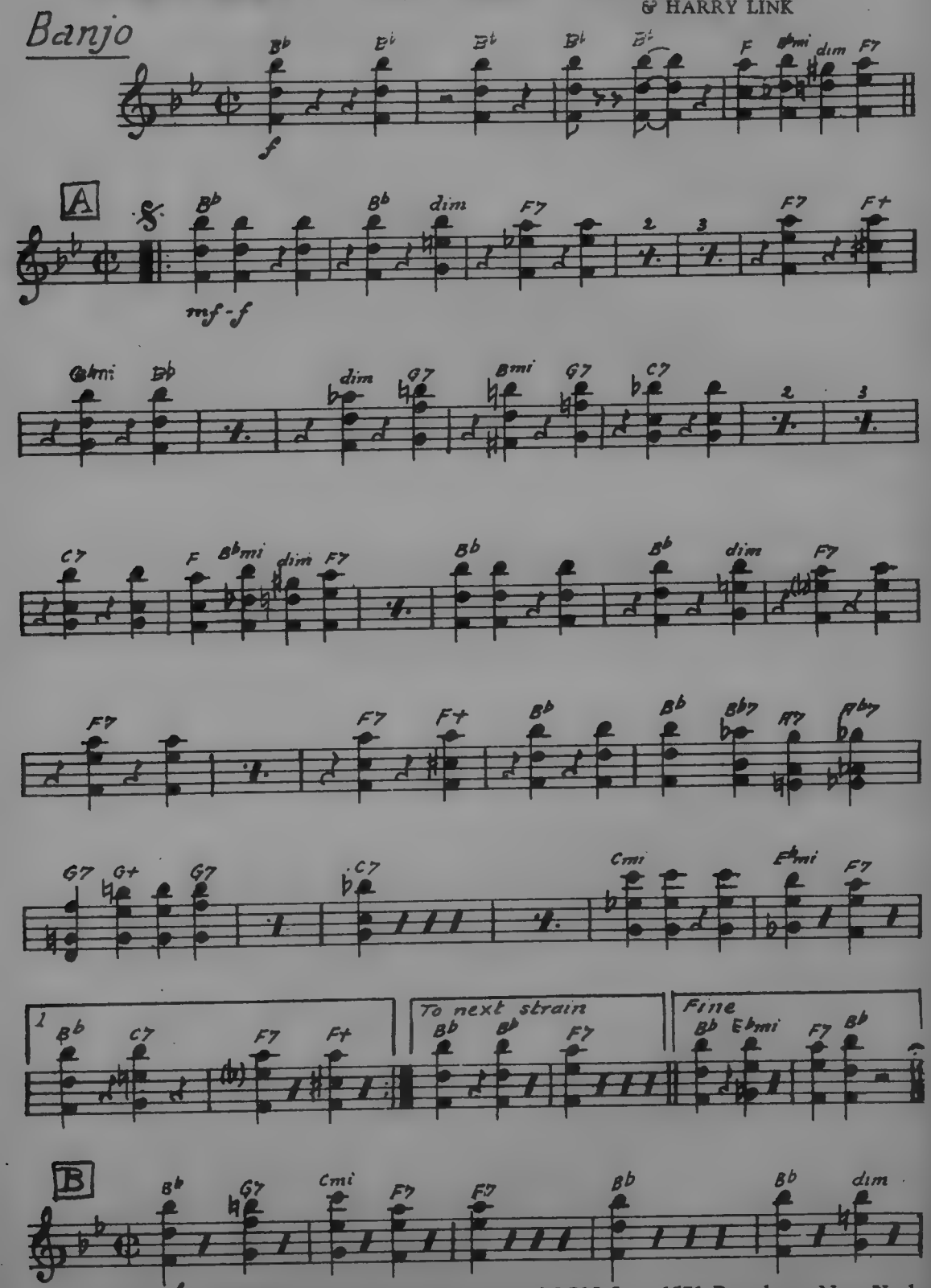


Copyright 1926 by HENRY WATERSON, Inc., 1571 Broadway, New York

Waterson, Berlin & Snyder Co., Selling Agents. Made in U. S. A.

Banjo

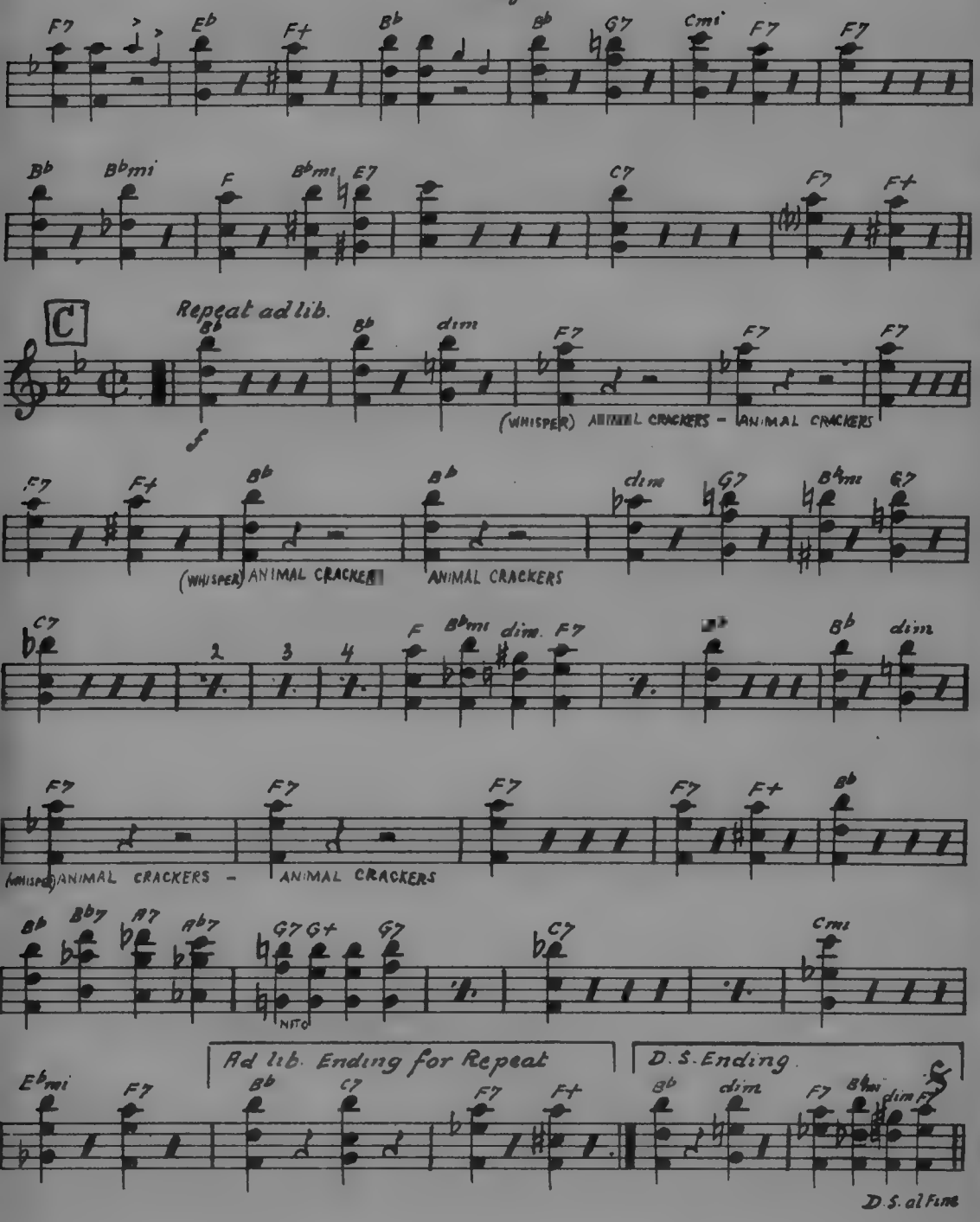


I'M JUST WILD ABOUT ANIMAL CRACKERS! ANIMAL CRACKERS!
I CAN'T LIVE WITHOUT ANIMAL CRACKERS! ANIMAL CRACKERS!
BEARS AND TIGERS HAUNT ME ALL DAY,
AND WHEN EVER I AM AT A SWELL CAFÉ SAY
ALL I ORDER IS ANIMAL CRACKERS! ANIMAL CRACKERS!
FIRE-CRACKERS WON'T DO!
GOODNESS GRACIOUS I'M NO CHUMP, I JUST BIT OFF A CAMEL'S HUMP,
ANIMAL CRACKERS I LOVE YOU!

THIS NUMBER IS FREE OF ALL TAX

I'M JUST WILD ABOUT

# ANIMAL CRACKERS

Arr. by PAUL F. VAN LOAN

FOX-TROT

By FRED RICH, SAM COSLOW & HARRY LINK

1st Violin

Cymb.

A

I'M JUST WILD— A - BOUT AN-I-MAL CRACK-ERS! AN-I-MAL CRACK-ERS!

I CAN'T LIVE — WITHOUT AN-I-MAL CRACK-ERS! AN-I-MAL CRACK-ERS!

BEARS AND TI - GERS HAUNT ME ALL DAY, — AND WHEN

EV - ER, I AM AT A SWELL CA - FÉ SAY ALL I OR — DER IS

AN - I - MAL CRACK-ERS! AN - I - MAL CRACK-ERS! FIRE - CRACK - ERS WON'T

DO! — GOODNESS GRACIOUS I'M NO CHUMP, I

JUST BIT OFF A CAM - EL'S HUMP, AN - I - MAL CRACK-ERS! I LOVE

YOU!

to next strain

FINE

Cymb.

Copyright 1926 by HENRY WATERSON, Inc., 1571 Broadway New York
Waterson, Berlin & Snyder Co., Selling Agents. Made in U. S. A.

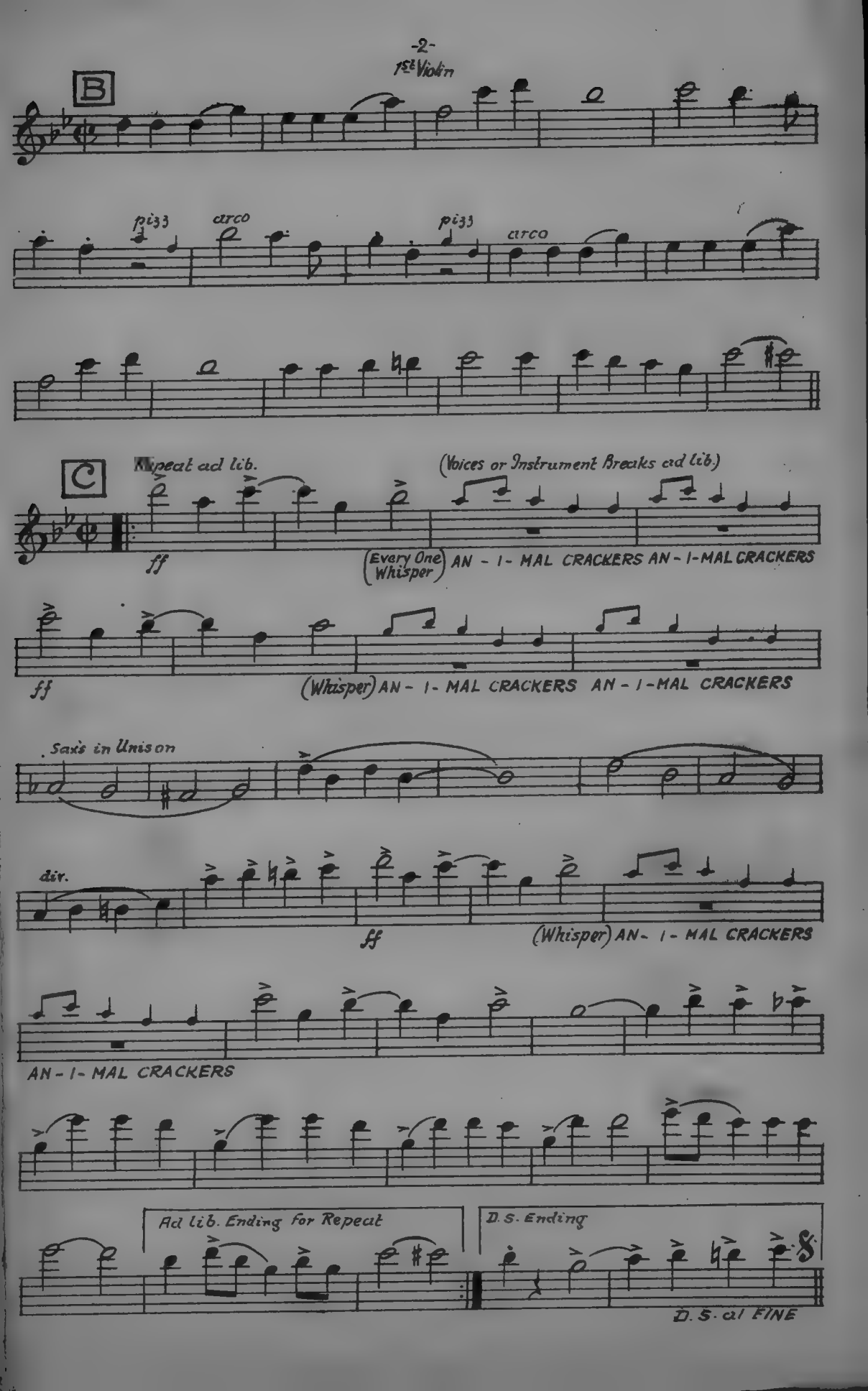
1st Violin
B
pizz
arco
pizz
arco
C
Repeat ad lib.
(Voices or Instrument Breaks ad lib.)
ff
(Every One Whisper) AN - I - MAL CRACKERS AN - I-MAL CRACKERS
ff
(Whisper) AN - I - MAL CRACKERS AN - I-MAL CRACKERS
Saxs in Unison
div.
ff
(Whisper) AN - I - MAL CRACKERS
AN - I - MAL CRACKERS
Ad lib. Ending for Repeat
D.S. Ending
D.S. al FINE

THIS NUMBER IS FREE OF ALL TAX

I'M JUST WILD ABOUT

# ANIMAL CRACKERS

Arr. by PAUL F. VAN LOAN

FOX TROT

By FRED RICH, SAM COSLOW & HARRY LINK

1st Violin

Cymb.

A

I'M JUST WILD— A - BOUT AN-I-MAL CRACK-ERS! AN-I- MAL CRACK-ERS!

I CAN'T LIVE — WITHOUT AN-I-MAL CRACK-ERS! AN-I-MAL CRACK-ERS!

BEARS AND TI - GERS HAUNT ME ALL DAY, — AND WHEN

EV- ER, I AM AT A SWELL CA-FÉ SAY ALL I OR — DER IS

AN-I-MAL CRACK-ERS! AN-I-MAL CRACK-ERS! FIRE - CRACK- ERS WON'T

DO! — GOODNESS GRACIOUS I'M NO CHUMP, I

JUST BIT OFF A CAM-EL'S HUMP, AN - I - MAL CRACK-ERS! I LOVE

YOU!

to next strain

FINE

Cymb.

Copyright 1926 by HENRY WATERSON, Inc., 1571 Broadway, New York

Waterson, Berlin & Snyder Co., Selling Agents. Made in U. S. A.

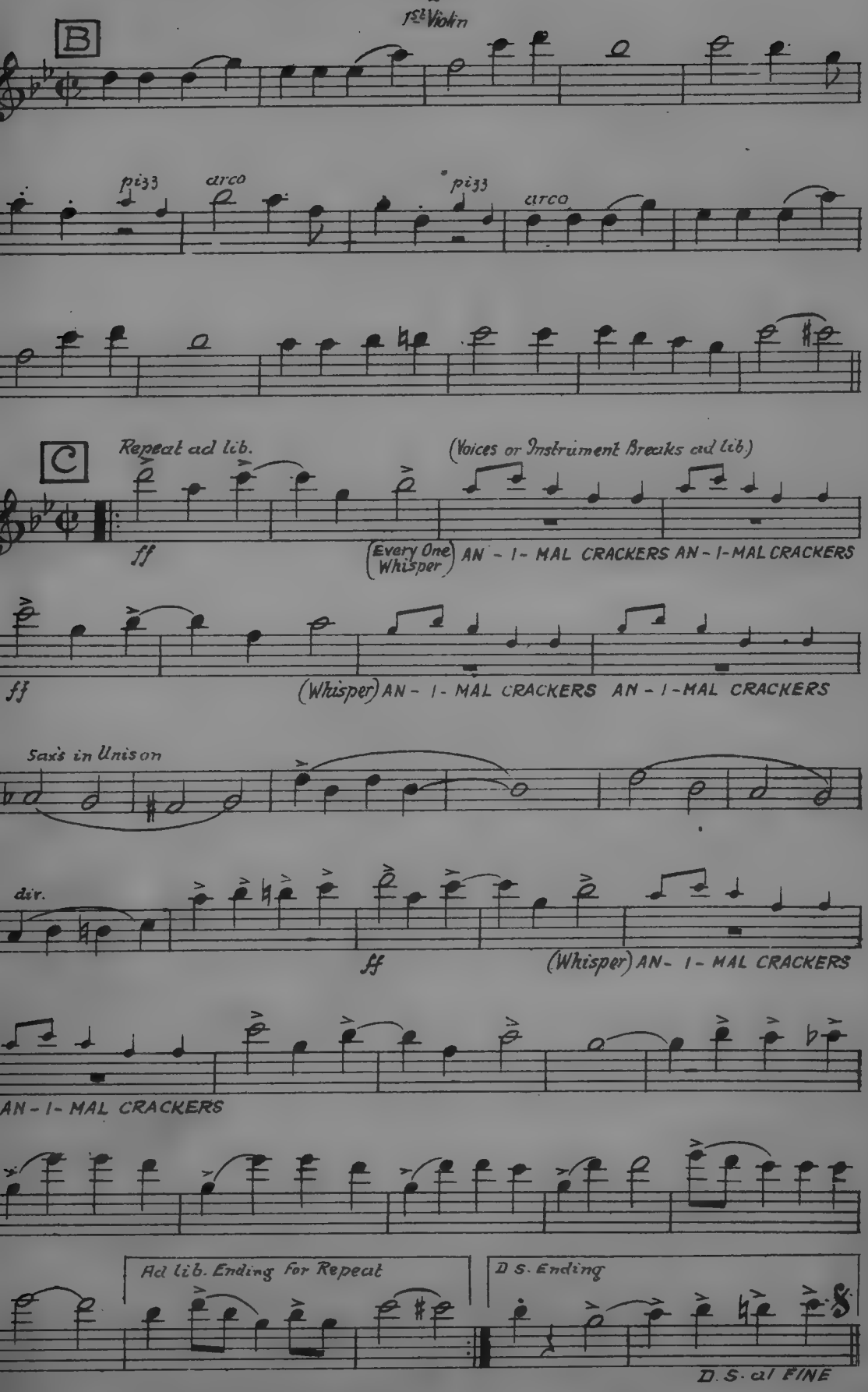
1st Violin
B
pizz
arco
pizz
arco
C
Repeat ad lib.
(Voices or Instrument Breaks ad lib.)
ff
(Every One Whisper) AN - I - MAL CRACKERS AN - I - MAL CRACKERS
ff
(Whisper) AN - I - MAL CRACKERS AN - I - MAL CRACKERS
Sax's in Unison
div.
ff
(Whisper) AN - I - MAL CRACKERS
AN - I - MAL CRACKERS
Ad lib. Ending for Repeat
D.S. Ending
D.S. al FINE

THIS NUMBER IS FREE OF ALL TAX

I'M JUST WILD ABOUT

# ANIMAL CRACKERS

Arr. by PAUL F. VAN LOAN

FOX TROT

By FRED RICH, SAM COSLOW & HARRY LINK

1st Violin

Cymb.

A

I'M JUST WILD— A - BOUT AN-I-MAL CRACK-ERS! AN-I- MAL CRACK-ERS!

I CAN'T LIVE — WITHOUT AN-I-MAL CRACK-ERS! AN-I-MAL CRACK-ERS!

BEARS AND TI - GERS HAUNT ME ALL DAY, — AND WHEN

EV- ER, I AM AT A SWELL CA-FÉ SAY ALL I OR — DER IS

AN-I-MAL CRACK-ERS! AN-I-MAL CRACK-ERS! FIRE - CRACK- ERS WON'T

DO! — GOODNESS GRACIOUS I'M NO CHUMP, I

JUST BIT OFF A CAM-EL'S HUMP, AN - I - MAL CRACK-ERS! I LOVE

1 — to next strain — FINE

YOU!

Cymb

Copyright 1926 by HENRY WATERSON, Inc., 1571 Broadway New York
Waterson, Berlin & Snyder Co., Selling Agents. Made in U. S. A.

1st Violin

B

pizz arco pizz arco

C

Repeat ad lib.

(Voices or Instrument Breaks ad lib.)

ff

(Every One Whisper) AN - I - MAL CRACKERS AN - I - MAL CRACKERS

ff

(Whisper) AN - I - MAL CRACKERS AN - I - MAL CRACKERS

Saxs in Unison

div.

ff

(Whisper) AN - I - MAL CRACKERS

AN - I - MAL CRACKERS

Ad lib. Ending for Repeat

D. S. Ending

D. S. al FINE

THIS NUMBER IS FREE OF ALL TAX

I'M JUST WILD ABOUT

# ANIMAL CRACKERS

Arr. by PAUL F. VAN LOAN

FOX TROT

By FRED RICH, SAM COSLOW & HARRY LINK

1st Violin

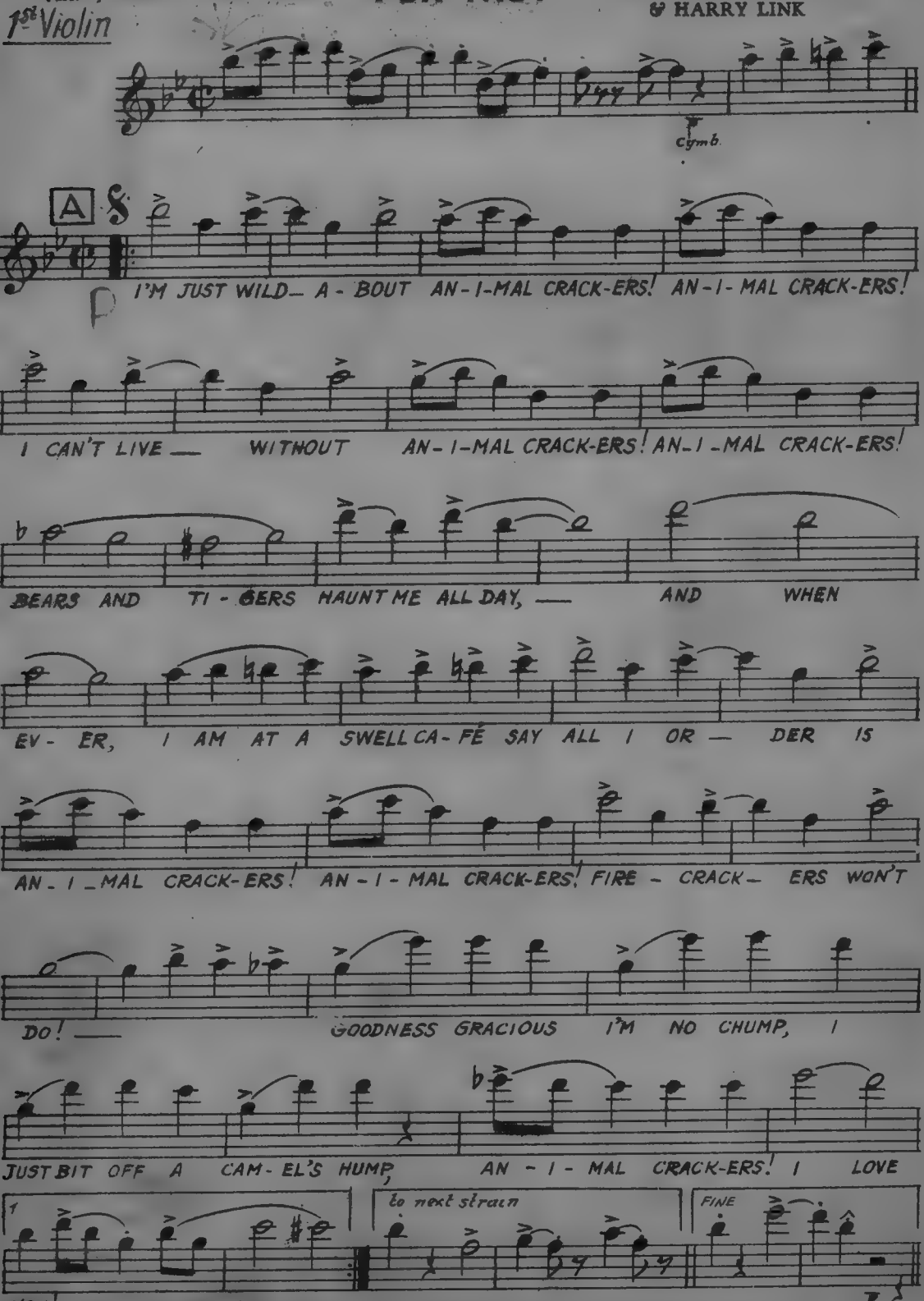


Copyright 1926 by HENRY WATERSON, Inc., 1571 Broadway, New York

Waterson, Berlin & Snyder Co., Selling Agents. Made in U. S. A.

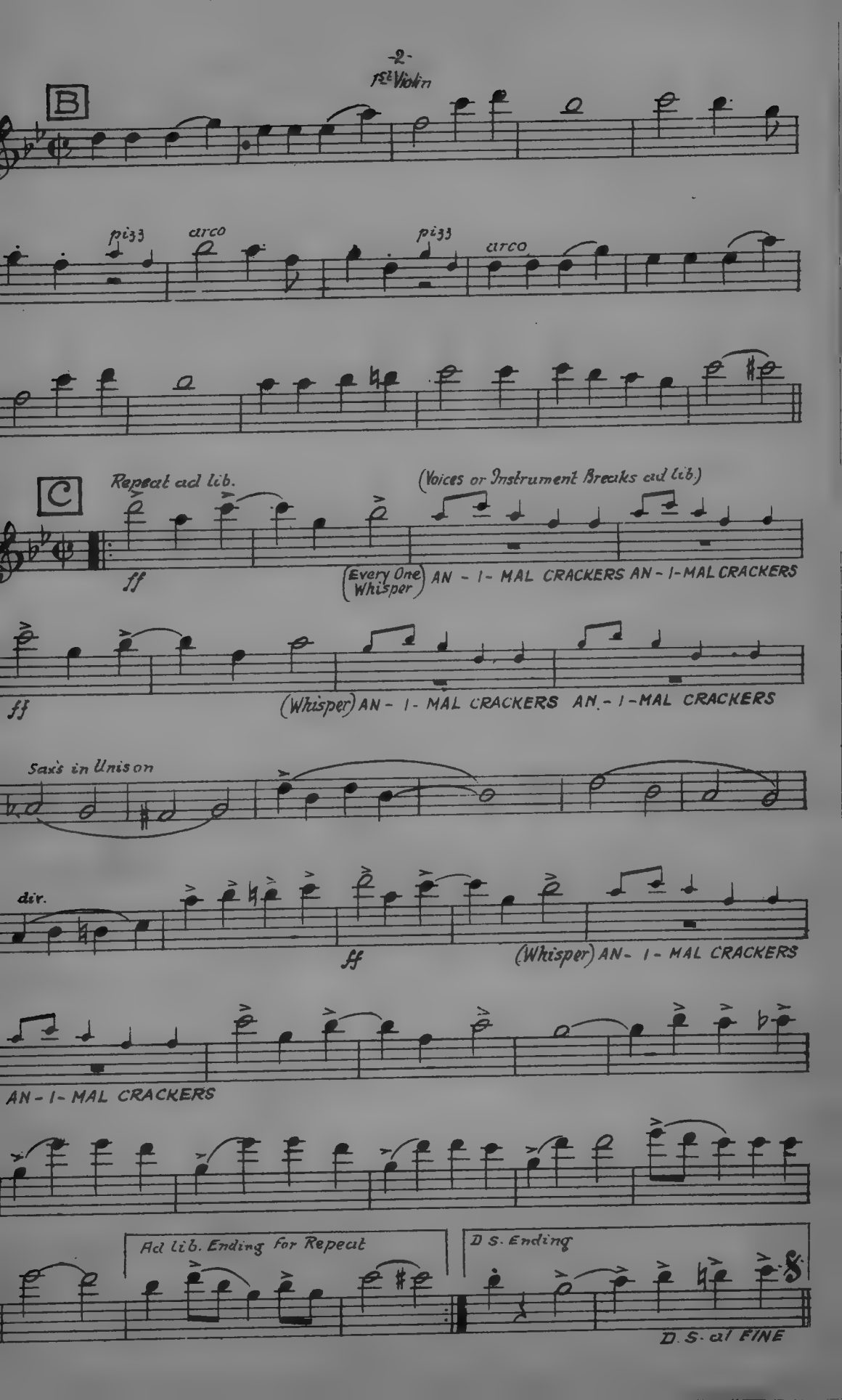
1st Violin
B
pizz
arco
pizz
arco
C
Repeat ad lib.
(Voices or Instrument Breaks ad lib.)
ff
(Every One Whisper) AN - I - MAL CRACKERS AN - I - MAL CRACKERS
ff
(Whisper) AN - I - MAL CRACKERS AN - I - MAL CRACKERS
Sax's in Unison
div.
ff
(Whisper) AN - I - MAL CRACKERS
AN - I - MAL CRACKERS
Ad lib. Ending for Repeat
D.S. Ending
D.S. al FINE

I'M JUST WILD ABOUT

# ANIMAL CRACKERS

FOX TROT

By FRED RICH, SAM COSLOW & HARRY LINK

2nd Violin

Arr. by PAUL F. VAN LOAN

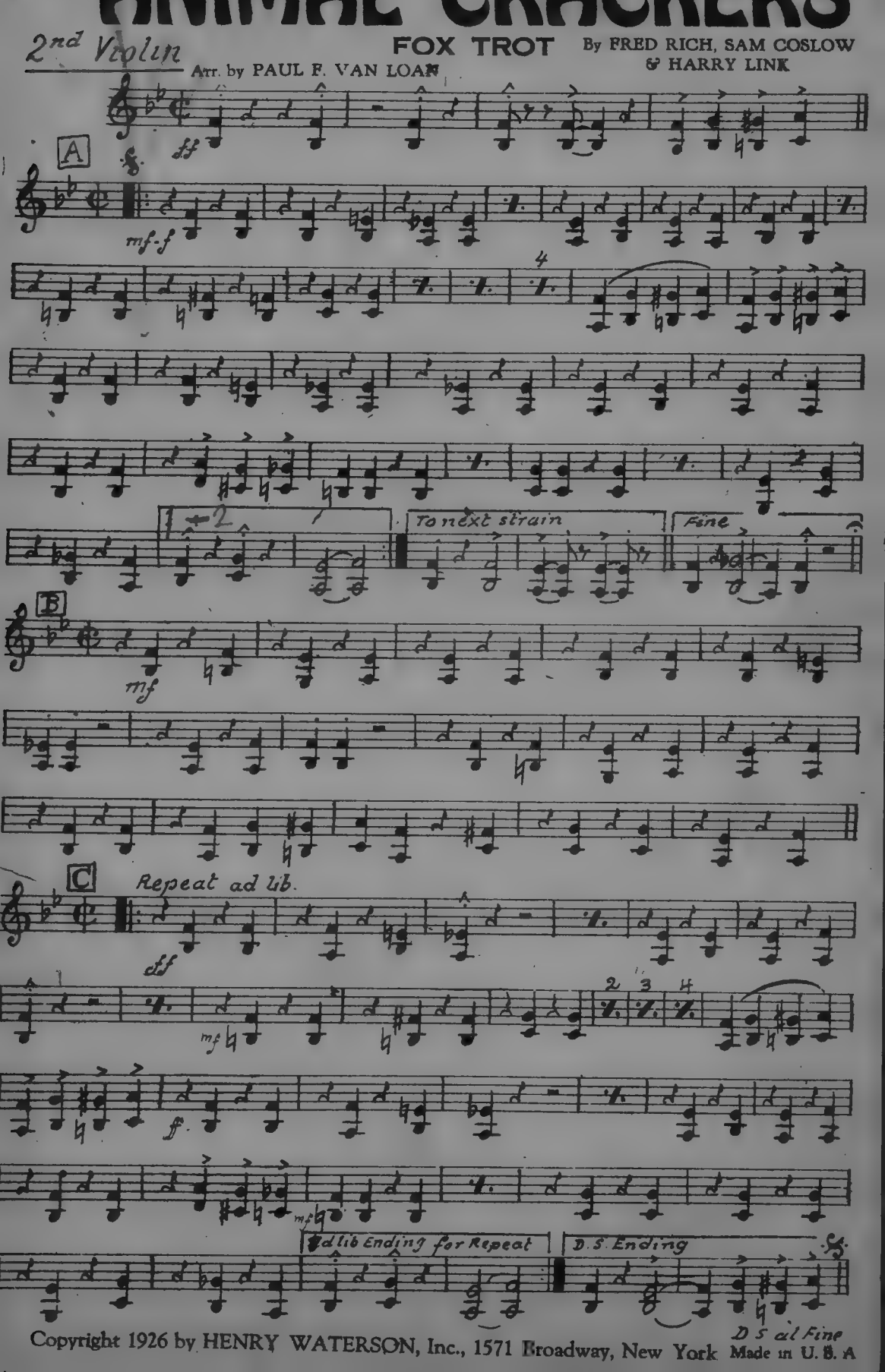


Copyright 1926 by HENRY WATERSON, Inc., 1571 Broadway, New York Made in U. S. A

I'M JUST WILD ABOUT

# ANIMAL CRACKERS

FOX TROT

By FRED RICH, SAM COSLOW & HARRY LINK

2nd Violin

Arr. by PAUL F. VAN LOAN

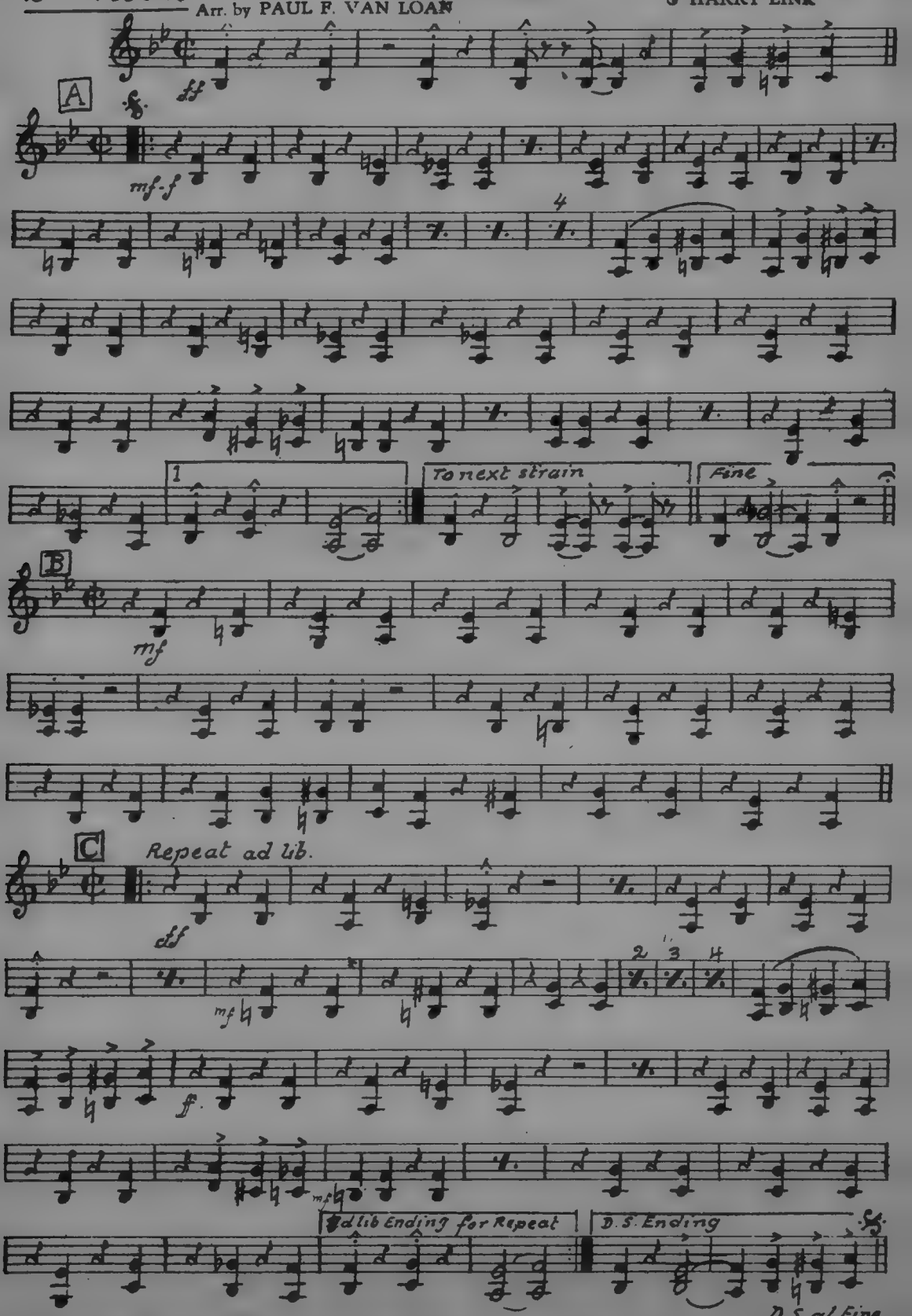


Copyright 1926 by HENRY WATERSON, Inc., 1571 Broadway, New York Made in U.S.A.

I'M JUST WILD ABOUT

# ANIMAL CRACKERS

FOX TROT

Arr. by PAUL F. VAN LOAN

By FRED RICH, SAM COSLOW & HARRY LINK

Hor Viola

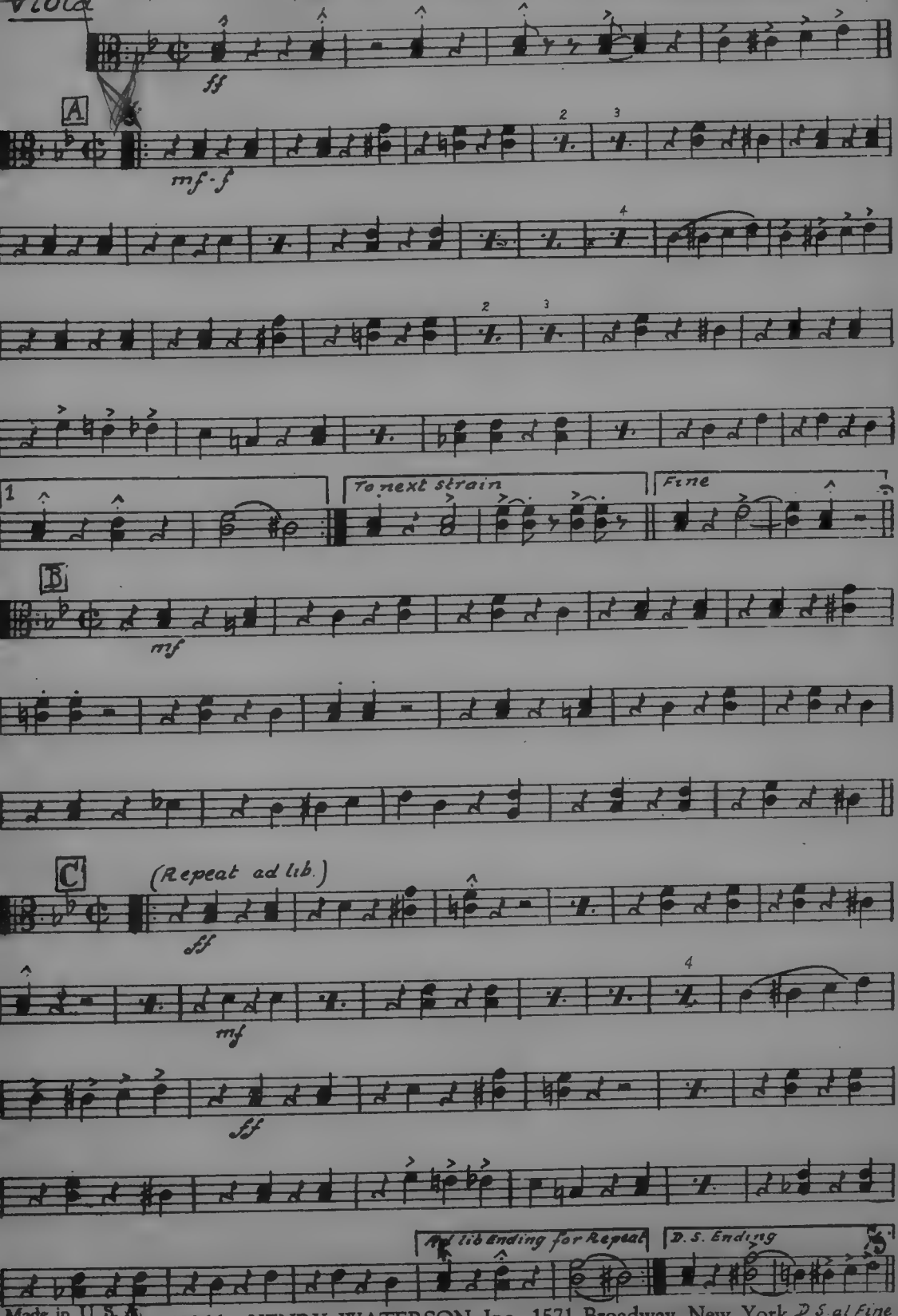


Made in U. S. A.
Copyright 1926 by HENRY WATERSON, Inc., 1571 Broadway, New York

I'M JUST WILD ABOUT

# ANIMAL CRACKERS

FOX TROT

By FRED RICH, SAM COSLOW & HARRY LINK

Viola

Arr. by PAUL F. VAN LOAN

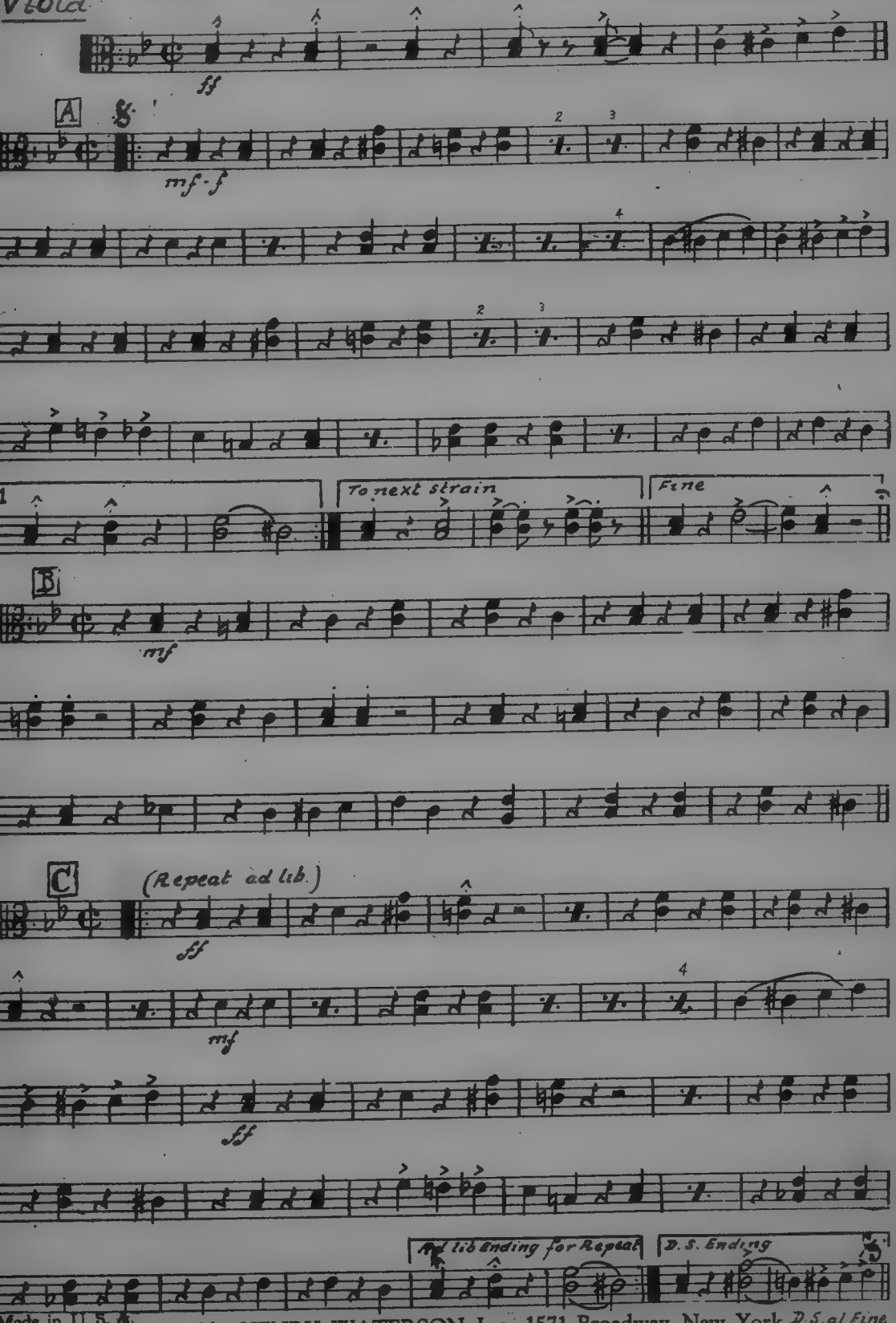


Made in U. S. A.
Copyright 1926 by HENRY WATERSON, Inc., 1571 Broadway, New York

I'M JUST WILD ABOUT

# ANIMAL CRACKERS

FOX TROT

By FRED RICH, SAM COSLOW & HARRY LINK

Cello

Arr. by PAUL F. VAN LOAN

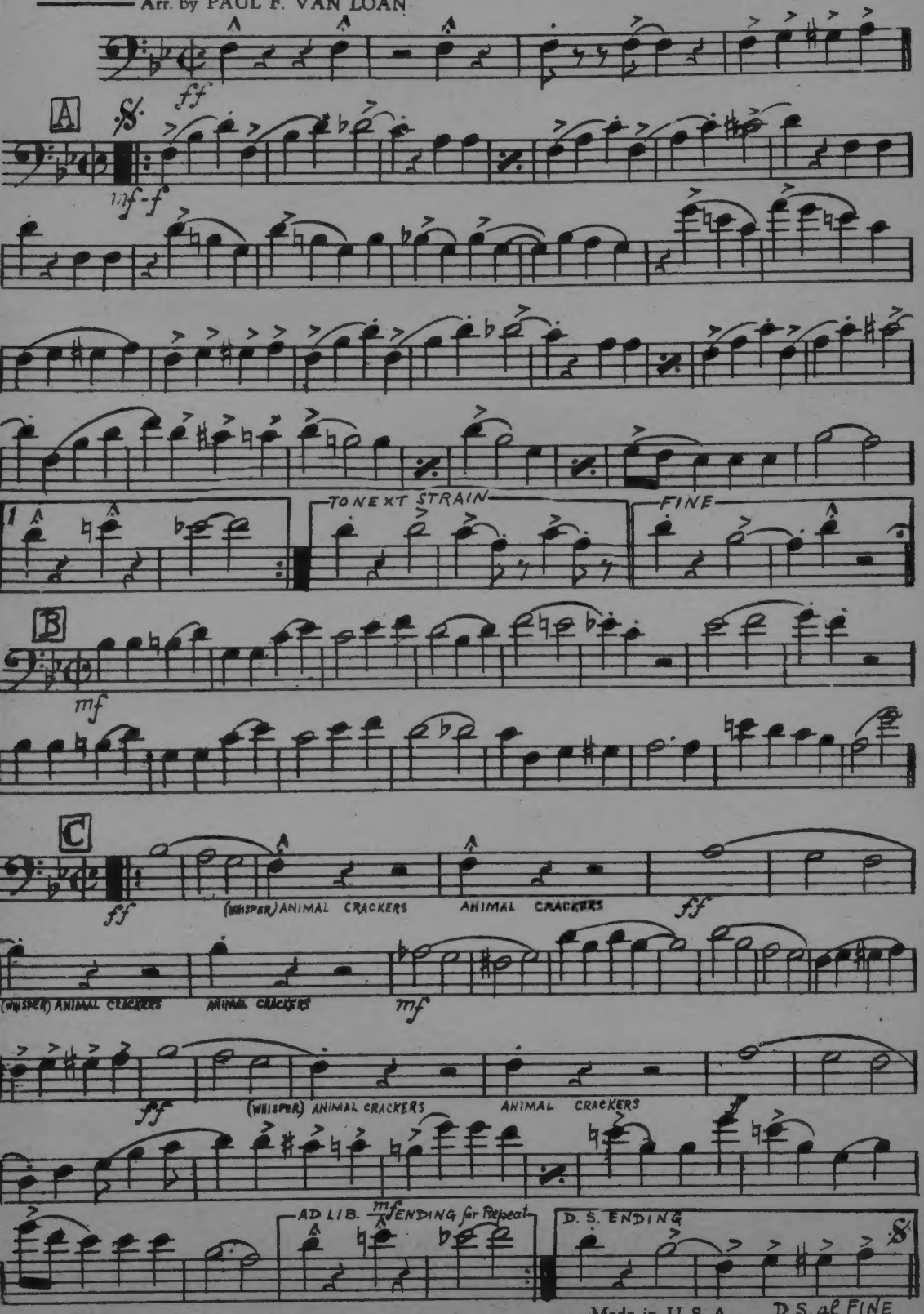


Made in U. S. A.

Copyright 1926 by HENRY WATERSON, Inc., 1571 Broadway, New York

I'M JUST WILD ABOUT

# ANIMAL CRACKERS

FOX TROT

By FRED RICH, SAM COSLOW & HARRY LINK

Cello

Arr. by PAUL F. VAN LOAN

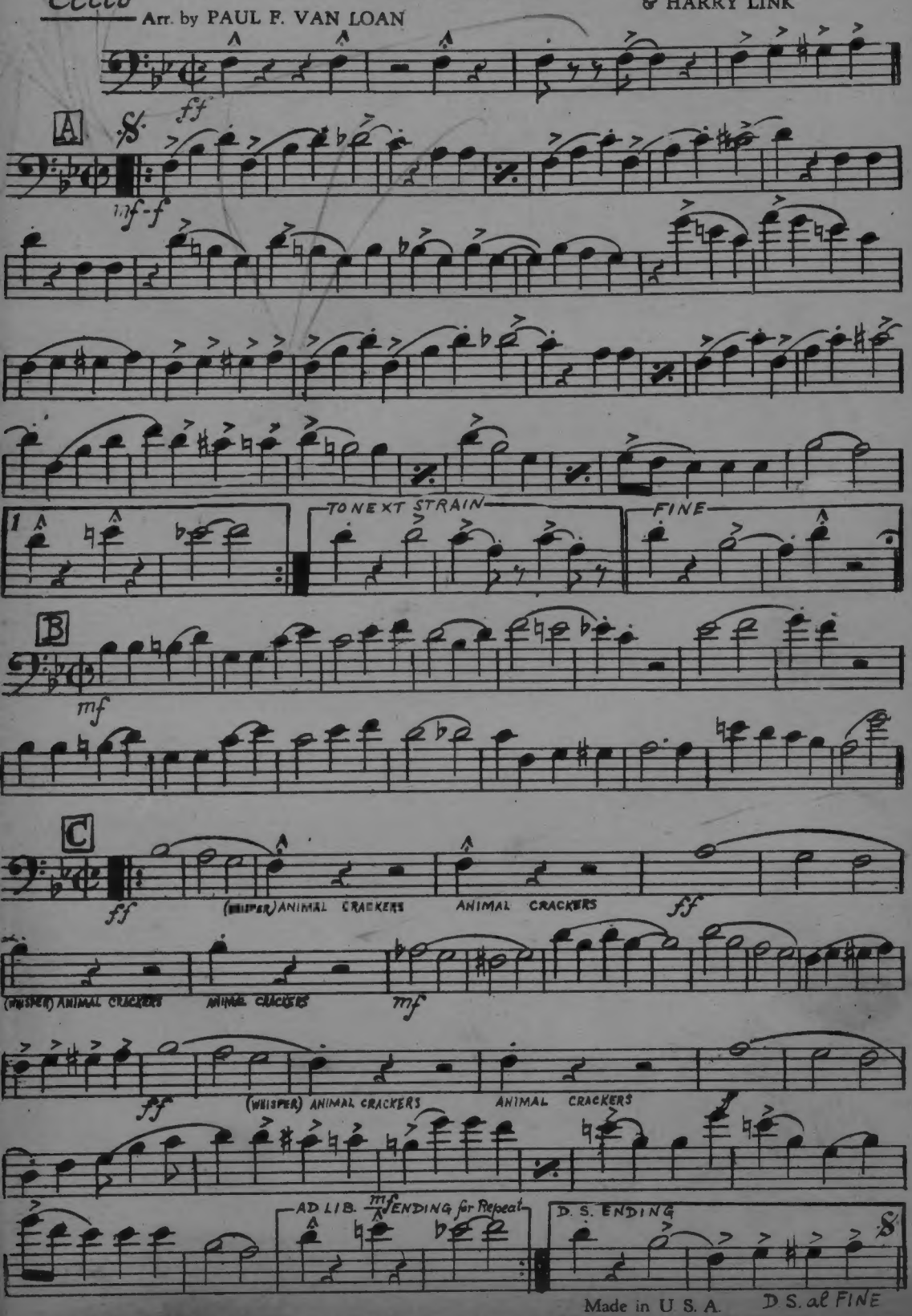


Made in U. S. A.

Copyright 1926 by HENRY WATERSON, Inc., 1571 Broadway, New York

# I'M JUST WILD ABOUT
# ANIMAL CRACKERS

Arr. by PAUL F. VAN LOAN — FOX TROT — By FRED RICH, SAM COSLOW & HARRY LINK

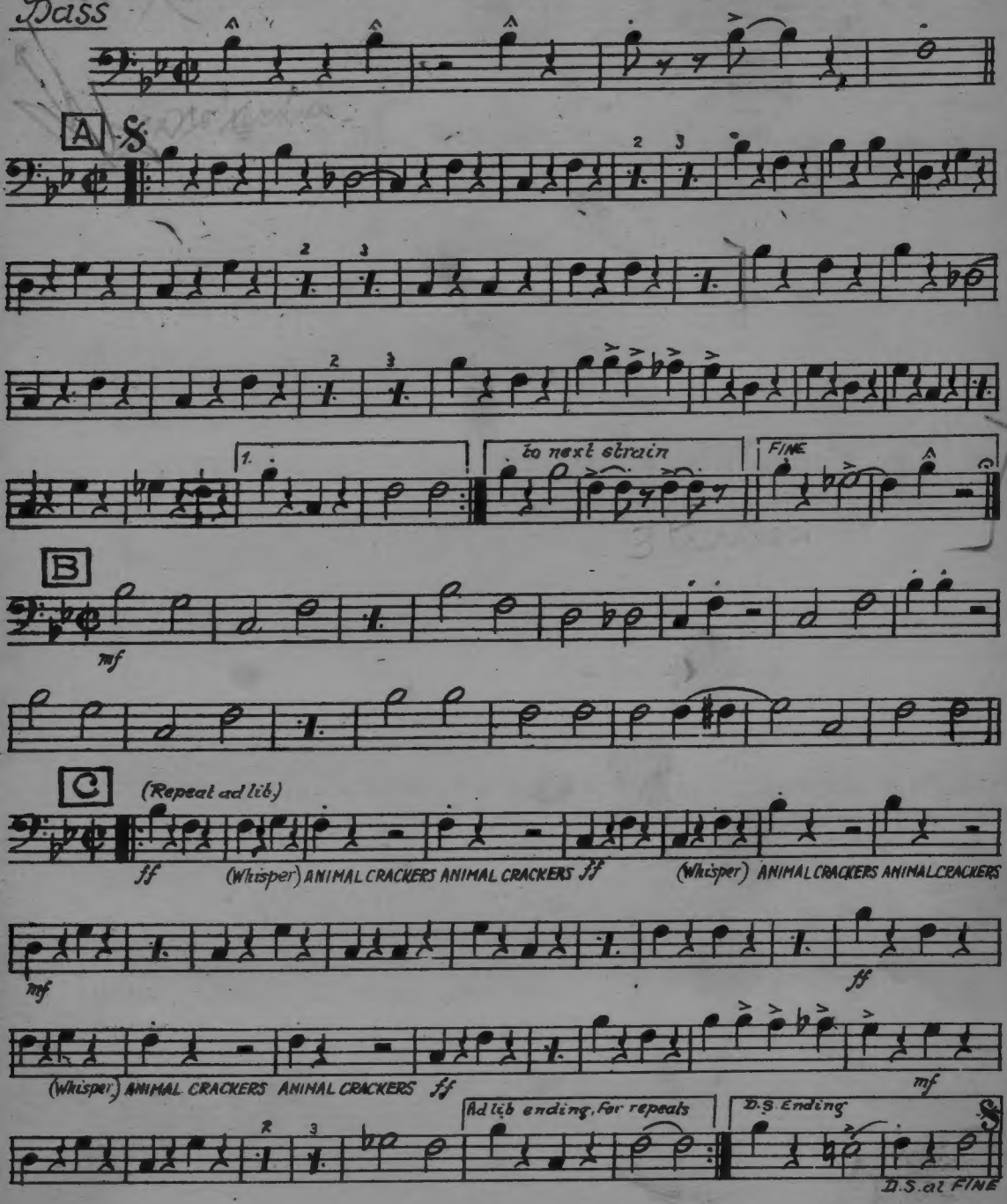


I'M JUST WILD ABOUT ANIMAL CRACKERS! ANIMAL CRACKERS!
I CAN'T LIVE WITHOUT ANIMAL CRACKERS! ANIMAL CRACKERS!
BEARS AND TIGERS HAUNT ME ALL DAY,
AND WHEN EVER I AM AT A SWELL CAFÉ SAY
ALL I ORDER IS ANIMAL CRACKERS! ANIMAL. CRACKERS!
FIRE-CRACKERS WON'T DO!
GOODNESS GRACIOUS I'M NO CHUMP, I JUST BIT OFF A CAMEL'S HUMP,
ANIMAL CRACKERS I LOVE YOU!

Made in U. S. A

Copyright 1926 by HENRY WATERSON, Inc., 1571 Broadway, New York

I'M JUST WILD ABOUT

# ANIMAL CRACKERS

Arr. by PAUL F. VAN LOAN

FOX TROT

By FRED RICH, SAM COSLOW & HARRY LINK

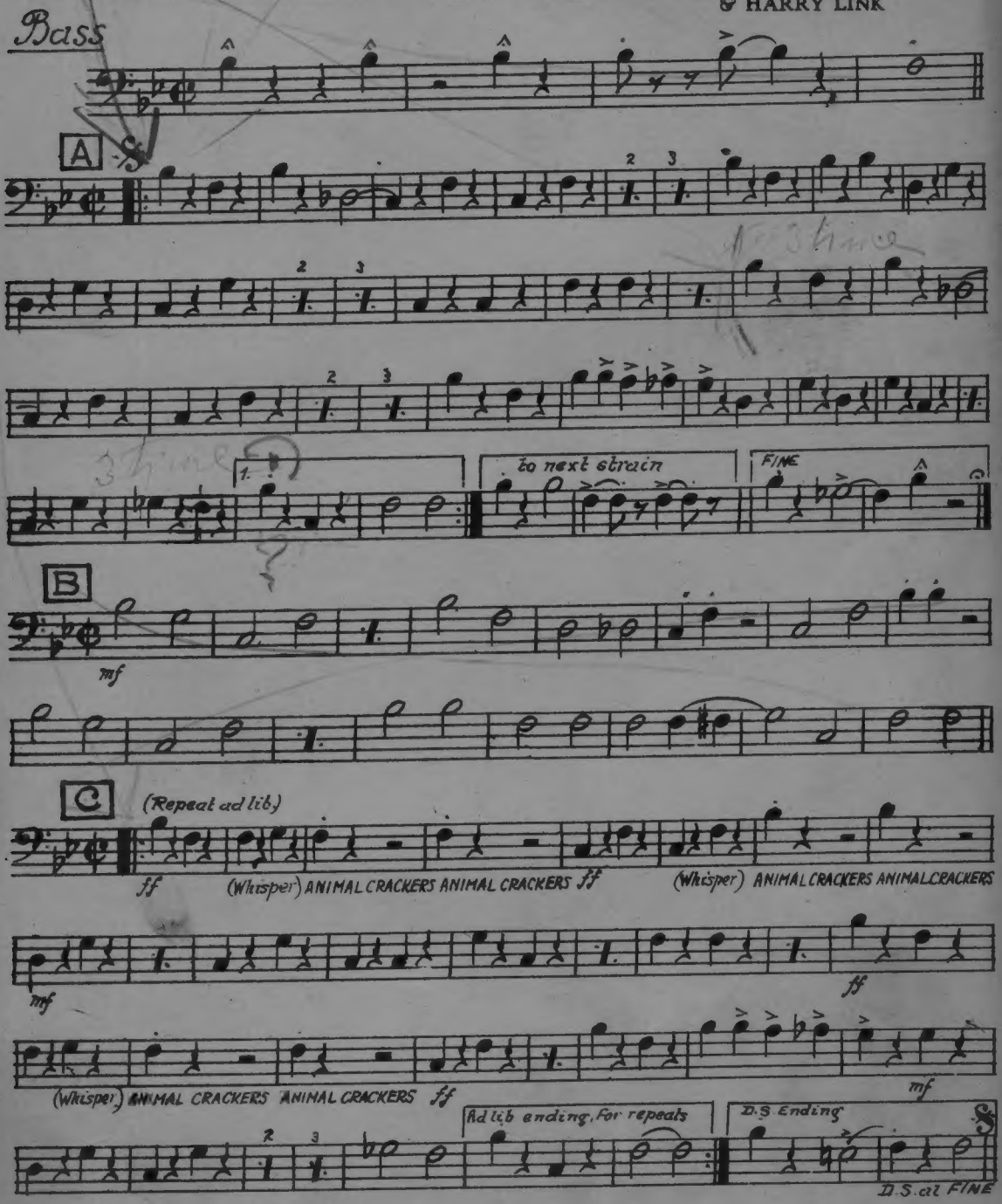


I'M JUST WILD ABOUT ANIMAL CRACKERS! ANIMAL CRACKERS!
I CAN'T LIVE WITHOUT ANIMAL CRACKERS! ANIMAL CRACKERS!
BEARS AND TIGERS HAUNT ME ALL DAY,
AND WHEN EVER I AM AT A SWELL CAFÉ SAY
ALL I ORDER IS ANIMAL CRACKERS! ANIMAL CRACKERS!
FIRE-CRACKERS WON'T DO!
GOODNESS GRACIOUS I'M NO CHUMP, I JUST BIT OFF A CAMEL'S HUMP,
ANIMAL CRACKERS I LOVE YOU!

Made in U. S. A

Copyright 1926 by HENRY WATERSON, Inc., 1571 Broadway, New York